La
Campana

TERRA
NONDUM DETECTA
MEDITERRANEUM
GOLFO
Stæcophagi

MONGVL
CHINAE
ARABICVM
ORIENTALIS
OCEANVS
Lepidopterophagi
Ichthyophagi
Theophagi

Digitized by the Internet Archive
in 2010 with funding from
Lyrasis Members and Sloan Foundation

http://www.archive.org/details/lacampana1956newj

"I bid ye all be gay
Who list to this my lay!"

—AUTHOR UNKNOWN

La Campana

1956

PUBLISHED BY THE BUREAU OF
STUDENT PUBLICATIONS
of the
STUDENT GOVERNMENT ASSOCIATION
NEW JERSEY STATE TEACHERS COLLEGE AT MONTCLAIR

2008

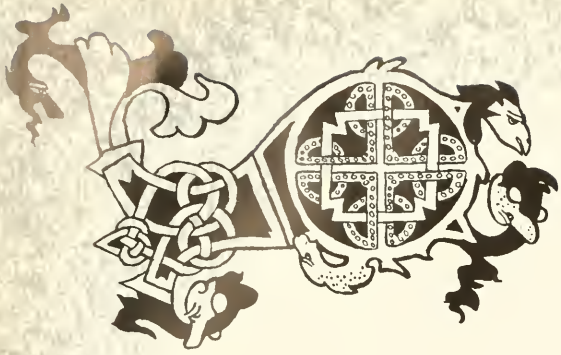

Preface

College years are the springtime of maturity. They are the season when we become intensely aware of the strength to do, the fun of doing, the validity of ideals, the infinity of human potentialities.

But college is also a time of struggle, of sacrifice, of desperate, though momentary, defeats.—It is a scrimmage in preparation for the big game of life.

La Campana 1956 takes as its theme this view of college life as emblematic of all living in the human sense.

In the portraits, campus scenes, and student activities of these pages, the editors have tried to record the everyday look of life at MSTC, the look that will become a treasure house of precious memories in the years to come.

The art editors attempt to convey the deeper nuances that hover on the dark periphery of the dull round of classes, clubs and chance encounters in the long corridors. In the arrangement and execution of their medieval symbols *La Campana* artists offer a running commentary on the photos and captions of this book.

The knight and fair lady, the priest and minstrel, the dwarf and dragon—say the artists—are just as significant on our campus and in our era as they were when they first appeared in the works of Dante and Malory.

Contents

DEDICATION

ADMINISTRATION

FACULTY

SENIORS

UNDERCLASSMEN

ACTIVITIES

SPORTS

EXCHANGE STUDENTS

ARMY RESERVE

DORM STUDENTS

COMMUTERS

ACKNOWLEDGMENTS

SENIOR DIRECTORY

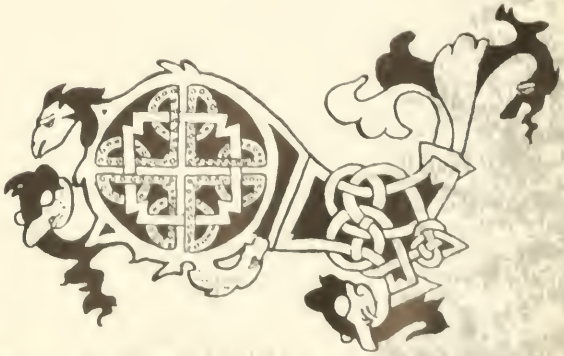

Dedication

FRANK L. CLAYTON

We have been fortunate during our college career in having a man who is more than a professor, a man who is also an educator in the ways of the world. He is one who has given of his knowledge and his experiences, but, foremost, he has given of himself. This man possesses a unique understanding of his fellow men; also he has the ability, grown rare in today's world, to talk plain common sense.

We, as seniors, wish to share what little we can give to someone who has given so much, and in some small way, we wish to bring to light our sincere appreciation. We deem it an honor and pleasure to dedicate our book to Dr. Frank Clayton.

"And gladly wolde he lerne and gladly teche."

—CHAUCER

Administration

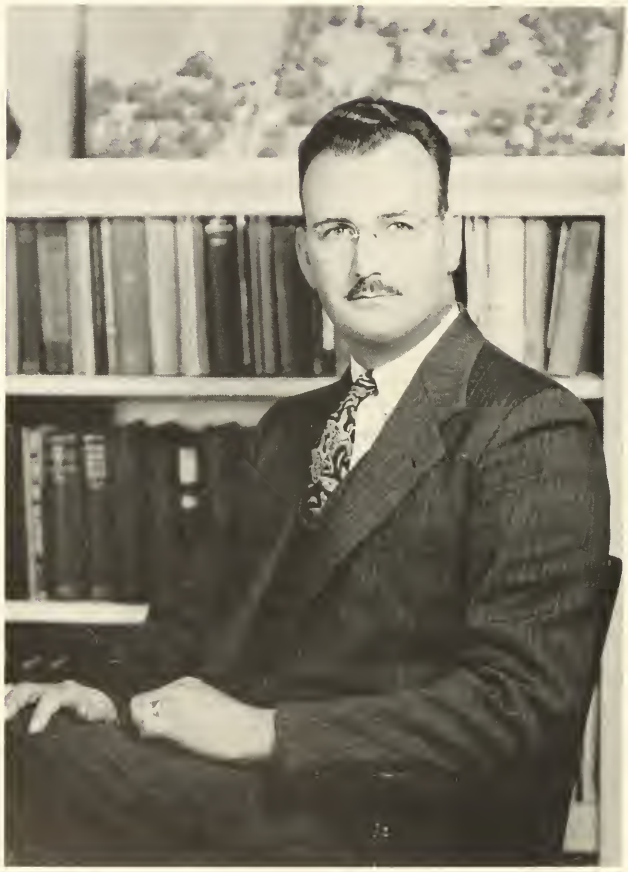

E. De ALTON PARTRIDGE, PH.D.
President

Otis C. Ingebritsen, ph.d.
Chairman of the Graduate Committee

Clyde M. Huber, ph.d.
Dean of Instruction

Earl C. Davis, ph.d.
Director of Personnel and Guidance

Keith W. Atkinson, ph.d.
Director of College High School

Edward J. Ambry, a.m.
Director of the Summer, Part-time and Extension Division and Director of the New Jersey State School of Conservation

Margaret A. Sherwin, a.m.
Dean of Women

Bernard Siegel, m.b.a.
Business Manager

Mary M. House, b.c.s.
Registrar

Elizabeth S. Favor, a.m.
Assistant in Graduate Personnel

First Row: de Escoriaza, Cressey. Second Row: Tonone, Bock, de Gravalos, Knecht.

Language

The direct method . . . French, Spanish, Latin . . . exchange students . . . *"Me basta con siglos!"* . . . world travelers . . . *"Ca va?"* . . . scholarships for study abroad . . . "Say, what is this?" . . . the picnic that set the world on fire . . . cultural appreciation of foreign countries . . . *"En Mejico . . ."* . . . strange sounds from the Language Office.

Germaine Poreau Cressey, A.M., *Acting Dept. Head;* Carolyn E. Bock, Ph.D.; Teresa de Escoriaza, A. M.; Patricia Hull de Gravalos, A. M.; Mathilda S. Knecht, A.M.; Valentine Tonone, A.M.

Faculty

English

Pennington, Dix and the boys . . . Dr. Fulcomer, department head and jovial character actor . . . "My Seven's wrote this." . . . poetry plus philosophy . . . Montclair's Grand Marshal . . . "Where's my chalk?" . . . Conrad's informal lectures and fatherly advice . . . Mario Pei . . . lost lecterns . . . MacArthur's profile and a friendly salute . . . specific answers to general questions . . . youngster of the department, Dr. Beary.

Edwin S. Fulcomer, Ed.D., *Dept. Head;* Thomas J. Beary, Ph.D.; Harold C. Bohn, Ed.D.; Lawrence H. Conrad, A.M.; Hope C. Corso, M.S.J.; W. Paul Hamilton, A.M.; Russell Krauss, Ph.D.; Annie Dix Meiers, A.M.; Irene Pennington, A.M.; James P. Pettegrove, A.M.; Frederic H. Young, Ph.D.

Conrad, Krauss, Young, Meiers, Fulcomer, Bohn, Hamilton, Pennington, Pettegrove.

Social Studies

Dr. Gage, department head . . . diagram dilemmas . . . those witty anecdotes . . . "Mah little friends," . . . Fulton Fish Market at 4 a.m. . . . history in the making . . . busy scribblers . . . Clayton, a man with ideas . . . constant battle for neatness . . . "When I was in the army," . . . bow ties and a casual manner . . . democratic stronghold . . . "Is everybody here?"

Elwyn C. Gage, Ph.D., *Dept. Head;* Edgar C. Bye, A.M.; Frank L. Clayton, Ph.D.; Philip S. Cohn, A.M.; Seymour H. Fersh, Ph.D.; Ernest B. Fincher, Ph.D.; Avaline Folsom, Ph.D.; Walter E. Kops, A.M.; Maurice P. Moffatt, Ph.D.; John J. Rellahan, Ph.D.; Alice Stewart, A.M.

First Row: Bye, Stewart, Gage. Second Row: Clayton, Moffatt, Cohen, Rellahan, Fincher, Fersh, Kops.

First Row: Ludman, McEachern. Second Row: Morse, Present, Priesing, Zerbe.

Music

Maintains high standards of accomplishment . . . "In my 150 years of teaching . . ." . . . "Let's stop the Ladies Aid meeting!" . . . "Don't play so lumpy!" . . . unique warm-ups . . . "When I studied under Hindemith . . ." . . . "Vy so late?" . . Friday recitals . . . "How many volunteer? You, you and you!" . . . Dalcraze method . . . "This has got to be memorized!"

Edna McEachern, Ph.D., *Dept. Head.;* Arthur H. Christmann, S.M.D.; Russell Hayton, M.Sac.M.; Emil Kahn, A.M.; Angeline K. Ludman, A.M.; Ward Moore, A.M. & M.M.; Dorothy J. Morse, A.M.; Murray Present, B.Mus.; Dorothy Priesing, A.M.; Louis E. Zerbe, M.Mus.

Mathematics

Slide rules, statistics, square roots and Scum . . . "It's true until you apply it." . . . "Mathematics is a creature of the imagination." . . . "I have a suspicion." . . . mathematics newspaper . . . "Have you seen the pictures of my little girl?" . . . "Now, back at Illinois . . ." . . . new floor in room 3 . . . "The penalty for being slow is time."

David R. Davis, Ph.D., *Dept. Head;* Paul C. Clifford, A.M.; T. Roland Humphreys, A.M.; Bruce E. Meserve, Ph.D.; John A. Schumaker, A.M.; Robert F. Steinhart, A.M.

First Row: Davis. Second Row: Meserve, Clifford, Humphreys, Steinhart.

First Row: McLachlan, Ramsden, Reed, Kuhnen, Allen.
Second Row: Smith, Gawley, Hadley, Placek.

Science

"Physical Chemistry is where you separate the men from the boys." . . . two sets of clothes for the Pine Barrens . . . "This will be a short test—127 questions." . . . "It can be done other ways." . . . coffee break amid dissected cats . . . "Marshal your resources." . . . "When I was in the Science Club," . . . good old T.C.

Rufus D. Reed, Ph.D., *Dept. Head;* Hugh Allen, Jr., M.S. in Ed.; Irwin H. Gawley, Jr., A.M.; Charles E. Hadley, Ph.D.; Marie S. Kuhnen, A.M.; Robert McLachlan, Ph.D.; George F. Placek, A.M.; Ethel Jane Ramsden, A.M.; Kenneth O. Smith, Ph.D.

Willing, Van Derveer, Freeman, Shore, Sheppard.

Business

Now offers a complete curriculum in business . . . "You're not a particularly serious group." . . . "This is duck soup." . . . "How many see that?" . . . aims for professional attitudes . . . "It's the reflection of my ties!" . . . "You're missing some observations!" . . . "Hellooo—" . . . "Take a minute on that, folks." . . . W.A. 2, base of operations . . . "Is this big business?"

M. Herbert Freeman, Ph.D., *Dept. Head;* Paul E. Froehlich, Ed.D.; Horace J. Sheppard, A.M.; Mildred D. Shore, A.M.; Elizabeth T. Van Derveer, Ed.D.; Richard W. Willing, Ed.D.

Physical Education

One point of credit for our service program . . . "Keep your head down, we'll watch where the ball goes." . . . Hotel Onondaga, Syracuse . . . "Yes, girls, we're going outside today." . . . 10 p.m. dorm checks during football season . . . Fayetteville is a very quiet town, usually . . . "Where's my stopwatch?" . . . square dancing for girls on rainy days.

Henry Schmidt, A.M., *Dept. Head;* Alden C. Coder, Ed.D.; Jerome G. De Rosa, A.M.; William P. Dioguardi, M.S. in Ed.; Dorothy Duke, A.M.; Pauline Foster, E.A.M.; Phyllis J. Warren, B.S.

First Row: Foster, Duke, Warren, Dioguardi.
Second Row: De Rosa, Schmidt, Coder.

Fox, Herberman, Kauffman and Ballare

Speech

"My ear didn't quite get that." . . . dynamic bulletin board . . . "I'll buy that." . . . Walter Reed or bust . . . "Who messed up my desk?" . . . most lived in office . . . "Miss Kauffman sends her sympathies." . . . self-sharpening eye-brow pencil . . . "Fine . . . Fine!" . . . filing cabinets: attic, basement, Speech Office, and Room 3 . . . "Where's the time clock?" . . . mimeos aplenty.

L. Howard Fox, A.M., *Dept. Head;* William R. Ballare, A.M.; Myra A. Herberman, A.M.; Ellen Kauffman, A.M.

Integration

Teaching is a profession . . . "Ask Dr. Scott Smith." . . . the child, the whole child, and nothing but the whole child . . . "Opportunities for self-evaluation" . . . that log for Junior Week . . . group activity . . . variety of unit and lesson plans . . . "Tremendous!" . . . eight weeks with audio-visual aids . . . "When I was a math teacher at Roxbury."

W. Scott Smith, Ph.D., *Dept. Head;* Keith W. Atkinson, Ph.D.; Benton P. Cummings, B.S.; Earl C. Davis, Ph.D.; Otis C. Ingebritsen, Ph.D.; Dorothy Bryan Koons, M.S.; Orpha Maust Lough Lutz, Ph.D.; Allan Morehead, A.M.; William R. Phipps, Ed.D.; Jerome Seidman, Ph.D.

Seidman, Lutz, Phipps, Koons, Atkinson, Smith, Morehead, Davis, Ingebritsen, Ambry, Cummings.

Geography

Working toward having a major course . . . geological tours of the campus . . . "Where's Wizard Island?" . . . a boyish grin . . . "In and around here . . ." . . . monadnocks, alluvial fans, and glaciation . . . MSTC's fire warden.

Harley P. Milstead, Ph.D., *Dept. Head;*
Bertrand P. Boucher, A.M.

Milstead, Boucher.

Fantone, Sheft.

Audio-Visual Aids

Always ready and willing to help . . . Saint Mibakis . . . "I'll show you how to run the projector." . . . new office in the basement . . . *The Wheat Farmer* . . . twenty-six audio-visual aids.

Emma Fantone, A.M., Director,
Thaddeus J. Sheft, A.B.

Field Studies

A Social Studies monopoly . . . see the Caribbean for two points . . . Mr. Bye's happy wanderers . . . travel is educational . . . films on each of the states for the stay-at-homes.

Edgar C. Bye, A.M.;
Walter E. Kops, A.M.

Bye, Kops, Insinna.

Industrial Arts

Growing department . . . sophomores commuting to Newark . . . "Don't forget the footnotes!" . . . three hour drawing class . . . high standards . . . "Come on, John, let's get a cup of coffee!" . . . moving in from Newark . . . "On the other hand, . . ."

Carl E. Frankson, Ph.D., *Dept. Head.*

Dr. Lillian A. Calcia
Fine Arts

Fine Arts

Crusaders for improvements on campus . . . "My best cat wouldn't walk over it . . ." . . . constant activity in the workshop . . . "What you are doing must involve you and have meaning for you" . . . a young and rapidly developing department . . . provides all students with opportunities for self-expression . . . music while you work . . . criticism plus encouragement.

Lillian A. Calcia, Ed.D., *Dept. Head;* Mildred M. Osgood, A.M.; Helene S. Ross, B.S. in Ed.; Ralph A. Vernacchia, A.M.

Osgood, Vernacchia.

Household Arts

Born in 1954 . . . more than just cooking and sewing . . . thirty-two students . . . prospective new building and equipment . . . Dr. Hall, our faculty member . . . a southern drawl . . . "just a smidgin" . . . big sister to Home Ec majors . . . no winter clothes . . . a specialist in custom sewing . . . doctor's degree at Penn State.

Katharine B. Hall, Ph.D., *Dept. Head.*

Library

Anne B. Cridlebaugh, A.M., B.S. in L.S., *Librarian;* Barbara A. Baylor, B.S.; Florence H. Brainard, B.L.S.; Claire M. Merlehan, A.M., M.S. in L.S.; Dorothy A. Sked, B.L.S., *C.H.S. Librarian.*

Baylor, Cridlebaugh, Williams, Brainard, Merlehan, Sked.

Medical

Margaret M. Wurts, M.D.; Charlotte L. Pritchard, R.N.; Arlene R. Fowler, R.N.; Johanna M. Snyder, R.N.

Snyder, Pritchard, Fowler.

Seniors

During the past four hectic but wonderful years, Mr. Hugh Allen, as our class adviser, has served faithfully and wisely. We would like to express publicly our sincere thanks for his unfailing cooperation and helpfulness.

Hugh Allen, Jr.

Adviser

Darzentas, Tomei, Ashley, Hauck, Fantry, Sammarco.

Senior Class Officers

Mario Tomei	*President*
Dee Sammarco	*Vice President*
Fran Darzentas	*Secretary*
Joyce Ashley	*Treasurer*
Dorothy Hauck, William Fantry	*S.G.A. Representatives*

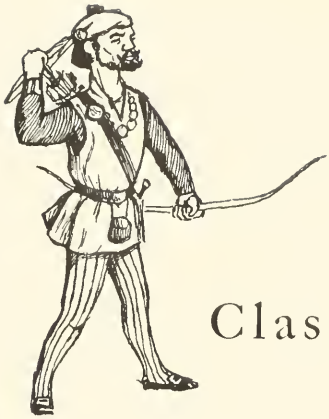

Class History

REMEMBER BACK, IF YOU CAN:

"MAY THIS HUMBLE FRESHMAN . . . " and we were humble and young, and looking for many things. This is what we found in our four year search. We found that the peace dance ended our trials as bewildered freshmen, who wore red dinks and sang "Three Blind Mice"—but we were still bewildered!

It was a year of "firsts." We had the first representative Class Council, and it worked! Our first money-making venture was the delightful picnic party in the Rec Building. Our second financial escapade, the Life Hall Magazine Campaign, had a goal of $1000; we sold $800 worth with a clear profit to Life Hall of $290. Another first was our Valentine Dance with its now famous murals and huge red heart—all of which lasted through four hectic years.

Remember how our energetic Class Council enthusiastically began the writing of a class constitution only to be awakened to the fact that classes don't have any? Who remembers the sandbags by the hundred for a skating rink that never materialized?

Fall—Winter—and then Spring, with our semi-formal, the "Springtime Serenade," at the Montclair Women's Club. And who will ever forget our first school carnival with coke toss, darts, water guns and candles, and sore throats from barking?

That was the beginning. We acquired an understanding adviser, opened our treasury with $330, sent democratic questionnaires to the class and had long discussions on important issues in our council. There was enthusiasm, eagerness and curiosity; we were freshmen. And then, the hazing and heckling stopped; and all of a sudden, we were . . .

SOPHOMORES

THIS WAS THE YEAR we spelled SOPHOMORE in capital letters. Now *we listened* to "may this humble freshman" and patronizingly signed the placards.

Still we were determined that the Class of 1956 was a class to watch. We had big ideas and big things to accomplish—and we did.

There was the Soph-Frosh basketball game (with cheerleaders), and we won and gave the proceeds to Life Hall. Then we played the Soph-Junior basketball game and won; and the Soph-Senior basketball game and won again!

Can you capture the memory of Montclair's "Time of Your Life" town carnival with snow, and more snow to trudge through to sell cold drinks and jelly apples?

Who else but us would have a "November Noc-Out," our outstanding informal? There was always talent and laughter, and fun: the second annual

Valentine Dance, "Cupid's Cotillion," with the murals rolled out, the heart repainted and another Valentine Queen picked; and our poor Pizza Party, that had so few people and so much food that sick dorm girls were fed on pizza; the second spring carnival with our enduring coke toss and the long-lasting box of candy finally bought by Doc Milstead. For "Lilactime" on May 8, we Sophs rented an unfinished building and had two Swiss Chalets with everyone going to the wrong one. The Frosh-Soph picnic at Stokes had sunshine, food and early season swimmers.

Highlights of the year: bank balance rising, first committee sign-up sheets in Lower Center and mid-summer preparations for big-brother-sister plans. This was our Sophomore year—we acquired a minor, completed studies of the "whole child," and became even more of a class. But Sophomores grow up to be . . .

JUNIORS

"Hope my little brother's a vet!" We had the usual mixed-up Big Brother-Sister Dance where everyone meets the wrong freshman.

Juniors are very special people. They acquire their important class rings, and they discover that the wages of sin are Junior Week, in which decisions are made to teach "elementary," and Junior Logs drift in several months late.

More basketball games and age takes its toll—we didn't win every game. Again we had dances and parties, which included our Santa Claus Christmas party and the third annual "Valentine Serenade" (naturally, the murals are dusted off again). The big event was the Junior Dinner Dance, almost at the Casa Mana but:

> *"As faculty adviser to this class, I wish to point out that this deposit was solicited from college students who cannot afford to forfeit even this amount from their treasury. I am therefore requesting that you return this deposit to them."*
>
> Hugh Allen, Jr.

Finally we settled for Gene Boyles with little mugs as favors, late trackmen, "no liquor permitted," dancing till our feet ached, and singing around the bar until 2 A.M. The carnival was better this year, and this time we sold kittens.

As Juniors we learned that if you were a good teacher, there was no discipline problem. We listened, wide-eyed, to senior adventures in practice-teaching. And finally, inevitably, the beginning of the end—now we were . . .

SENIORS

"What is this thing called teaching?" "I didn't learn enough!" "This is my best side," for senior yearbook pictures, and that man with the goatee. The first building finally completed was the men's dorm. Our campus was merely mud, smudge pots, mud, machinery, and more mud. This year we had our senior informal at the Wayne Country Club.

Now we were almost professional as we tripped seriously down to Atlantic City for the teachers convention. Another basketball game, the Alumni tea, and interviews with recruiting principals were among the other highlights of the year. This was the time to complete those observations. Standard deviations and centile points reduced us to hysteria, while philosophy earnestly tried to soothe us back into a state of calm. We endured practice teaching with its trials, tribulation, tears and triumph!

Senior Week was glorious, endless, and final. Crammed in were the boat ride up the Hudson, the banquet, the President's Reception, and the senior ball at the Biltmore; for we were the "chosen ones," and the world was our oyster—plus or minus a few pearls.

Where would we go after all this—after four autumns of color and football games, four winters of white beauty and windy moons, and four springs of newness and clean books? Now we were signing the last pages; the beginning of the end for after senior year comes . . . wonder—sadness—and a new beginning.

LUCILLE ADONIS

HELEN BIRNBAUM

EDWARD DAWSON

WILLIAM FANTRY

Who's Who

THE SIXTEEN SENIORS pictured on these two pages have received one of the highest honors awarded to members of their class. They have been elected to *Who's Who Among Students in American Universities and Colleges, 1955-56.*

Voted on by department and administration heads and by the sophomore, junior and senior members of the SGA Board, these candidates were chosen through a process of elimination. These students were selected on the basis of their leadership in campus activities, scholarship in academic work, and contributions and service to the school.

FRANCES FUSCO

DORIS HEYS

DORIS KOPP

ROBERT LONGO

ANDRE MEADE

BRUCE MONROE

RICHARD O'CONNOR

JOHN SCULLION

DONALD SHEPPARD

DAVID SHOTWELL

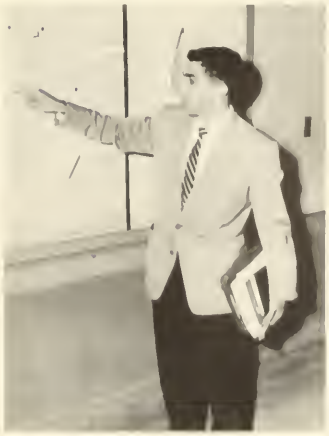

MARIO TOMEI

GORDON WALLACE

LUCILLE HELEN ADONIS

"Ceil" . . . adopted dorm student . . . versatile . . . conferences with Dr. Krauss . . . lovely chestnut brown hair . . . the dancing editor-in-chief . . . vivacious . . . "No, No!" . . . cheerfulness on deadline day . . . diplomatic . . . activity personified . . . Dalphac.

HAROLD ARTHUR ANDERSEN

"Now when I was in Texas" . . . congenial . . . sincere . . . "Think my car will last the semester?" . . . "Transfers, welcome to the five year course." . . . "Thanks to Theresa."

JOYCE G. ASHLEY

Ready smile . . . Players . . . Delta . . . AKA enthusiast . . . "This summer I'm going to Alaska." . . . "I need money." . . . "I have to go to Newark." . . . star starstitcher . . . "Stevenson" . . . "Life is real, life is earnest."

JANET STEPHANY BABA

"Hajji" . . . "See you on the trail." . . . "cotton pickin assignment" . . . "Clito" . . . Miss Efficiency . . . "Go, go, go, Fitt" . . . friendly manner . . . many organizations . . . pleasing personality . . . Speech Dept.—first, last and always.

FRANCES BAKER

"Fran" . . . "Everything is relative." . . . "Nobody passes me." . . . "I have a meeting." . . . keen sense of humor . . . dependable always . . . willing to listen . . . congenial . . . does more than her share . . . sincerity . . . true friend . . . cool, calm and collected.

LEE R. BAYER

Lee" . . . "That's junk!" . . . "This is ridicu-
ous!" . . . weekends at Speers . . . "Livin' in
he Sticks" . . . "You learn by doing." . . .
Life has many rich opportunities." . . . am-
itious . . . enthusiastic . . . faces the future
ith realism.

MARY A. BAYLOUNY

"Mar" . . . "Which way shall I turn now?" . . . "Have you seen Roz?" . . . sparkling Arabic eyes . . . it's nice to be natural when you're naturally nice . . . exotic dancer par excellence . . . very sympathetic . . . sincerity.

FRANK A. BELAMARICH

"Frank" . . . "String him up!" . . . "The green hornet is still rolling." . . . summer at the Yacht Club . . . lunch in Lab . . . witty remarks . . . conscientious worker . . . always happy . . . "Everything will turn out all right."

CHARLES A. BERRY, JR.

ing" . . . "Jersey City" . . . "With the gang
he Colonial" . . . shifty fullback . . . happy-
ucky . . . sense of humor . . . friend to all
crave to coach . . . Lower Center fixture.

JOHN R. BIGLIN

"Jack" . . . "I can get it for you wholesale" . . . "No charge" . . . bow ties . . . accounting whiz . . . professional appearance . . . takes life easy . . . keen wit . . . very dependable . . . willingness to help others . . . friend to all

HELEN MARTHA BIRNBAUM

"Helen" . . . fascination for Chinese food . . . "Be flexible" . . . organization . . . dependable . . . sense of humor . . . ready to put forth more than her share . . . Dalphac delight.

JOAN BLAIR

Petite fashion plate . . . poised . . . hearty laugh . . . gym major . . . rare sense of humor . . . "My brother Andrew" . . . "Where's Noreen?" . . . Lou . . . Lieutenant's Bars and third finger, left hand . . . "Let's do this 1,2,4." . . . The Willys . . . life at Canco.

MYRON BORDEN

"Mike" . . . neat . . . sincere . . . takes little things in stride . . . hearty laugh . . . patience . . easy going but determined in objectives . . . "Time for a discussion" . . . ping pong . . . basketball . . . helps friends whenever possible . . . "8:30's again!"

ANGELA BORROMEO

"Gela" . . . long lashes and sparkling eyes . . . Herb . . . "And my father" . . . kind-hearted, thoughtful, constant worrier . . . cheerleader . . . "Another accounting test?" . . . Yankee fan . . . usually seen with Marietta in the halls.

DOLORES E. BRACKELMANNS

"Dee" . . . Sigma girl . . . placid, pleasant and pretty . . . "Felix" . . . frequent trip to Albany . . . "I lost my—" . . . easily aroused sense of humor . . . socially minded . . . special interest in medicine.

NANCY JEAN BRANGWIN

"Nance" . . . "umlaut" . . . T.G.I.F. (Thank God It's Friday) . . . deep sincerity . . . honesty . . . integrity . . . "My goodness" . . . puts best foot forward . . . warm friendship . . . forever social studies . . . a good student.

PATRICIA ELEANOR BROWN

"Pat" . . . sophisticated lady . . . prexy, AKA and Mu Sigma . . . meticulous dresser . . . lovely expressive features . . . subtle sense of humor . . . "Nothing beats a failure but a try!" . . . great gal to know . . . Honor Board.

ROBERTA HENRIETTA BROWN

"Bobbie" . . . "Reggie" . . . Dalphac . . . frank and sincere . . . "I'm hip" . . . striking beauty . . . well dressed . . . eager assistance . . . well-liked . . . "I love carnival time." . . . play goer . . . "Thetas" . . . 4 year scholarship . . . Dean's honor list.

AMALIA E. BUHLMANN

"Mollie" . . . California trip . . . my nephew . . . "Who's Nepos?" . . . paperbag collector . . . Delta Sharp . . . "What's for dinner?" . . . Dr. Folsom fan . . . Mar and Mollie in the Bamboo Room . . . pink and white complexion with golden blonde hair.

ROBERT T. BUONO

"Bob" . . . Agora . . . usually found in the Pub Office . . . slow motion personified . . . Oh, that walk! . . . "In the first place—" . . . flashy dresser . . . devout Doverite . . . Montclair's answer to Bill Corum.

DELIA T. BUSICHIO

"Tillie" . . . short and pert . . . efficient . . . friendly . . . bright smile . . . Newman Club prexy . . . Conrad addict . . . "Any notes!" . . . "My brothers" . . . "But I like blue!" . . . interested in Italian culture . . . Kraussology . . . "Don't be facetious!" . . . Rita and Jan.

JUDITH C. CAMBRIA

"Judy" . . . "Tom's waiting. I must go." . . . 20 credit semesters . . . sincerity . . . organization personified . . . bright-eyed and alert . . . friendly smile . . . ambitions and ideals . . . Aldornia . . . two years of housekeeping, college life and work—all well done!

ANTHONY J. CAPONE

"Al" . . . one of the three musketeers—Al, Matt and Frank . . . AA Office . . . "Oh, I can't take much more of this!" . . . calm . . . quiet . . . "Hello, Doc." . . . well-liked by all.

RITA J. CAPUTO

"Ri" . . . slim and sophisticated . . . winning personality . . . ex-Newarker . . . Frank . . . daily letters . . . dancing feet . . . four year locker mirror . . . "Keep it neat." . . . Christmas at Kresge's . . . Tillie and Janet . . . closet full of shoes . . . modern grammarian . . . Kraussology.

GERARD L. CARACCIOLO

"Jerry" . . . Elaine . . . "Green Eyes" . . . handsome "speech person" . . . sharp dresser . . . *Non me fa scumbari!* . . . pinochle and hearts . . . Dr. Caracciolo's green Kaiser . . . "Hi, Gang!" . . . "Let's play office!" . . . Players' Vet . . . EAH's money man.

RITA CARISSIMO

"Reets" . . . Phi Gam secretary . . . shattered Chevrolet . . . "When are you coming down for spaghetti?" . . . heart of gold . . . expressive Latin eyes . . . "Oh, stop it!" . . . clicking castanets . . . pretty lower centerite . . . Dalphac.

LENORE E. CASSINI

"Lee" . . . pleasant and witty personality . . . constantly knitting . . . "That's true, too." . . . smiling face . . . those crazy field trips . . . "I've got a joke to tell you." . . . always doing something for others.

VIRGINIA CASTELLUCCIO

"Ginny" . . . Aphesteon prexy . . . NSTC Transfer . . . 4.0 average . . . "No lunch hour today—20 credits again." . . . pun specialist . . . attractive smile . . . mathematician . . . avid reader . . . graduate work in math . . . original ideas for cooking and baking.

ANNETTE CHIRIKDJIAN

"Little Annisette" . . . Cleopatra's bracelets . . . big expressive eyes . . . Egypt's gift to Montclair . . . "Where am I going to put all my clothes?" . . . delightful accent . . . "I'll miss you kids." . . . Delta Sharp . . . French class quipster.

DOROTHY FRANCES CHMIEL

"Dotsy" . . . the appeal of wide-eyed innocence . . . a year's supply of blouses . . . "I hate to tell you, but—" . . . naivety . . . 1/3 of the triplets . . . enthusiastic cheerleader . . . "Hold my glasses please." . . . trim figure.

LOUIS N. CIRIGNANO

"Stacy" . . . Agorian . . . "I'm in left field." . . . sincere . . . likeable . . . well chosen bits of advice . . . "What we need is organization!" . . . Dorm Chairman . . . "Doll" . . . "When I was in—" . . . pianist . . . Vet's prexy . . . versatile . . . world traveler.

MARY M. COLASANTI

"Mimsy" . . . "You know what Nick says?" . . . infectious laugh . . . those monogrammed cashmere sweaters . . . "Play the ten to force the ace." . . . cheerful cooperation . . . ready wit . . . "Are you serious?" . . . "Give your best, it's worth it."

MARION E. COLLANI

"Mar" . . . "My Bermuda scar" . . . Delta Sharp . . . that laugh . . . finally got her haircut . . . pleasant smile . . . "You're cruel." . . . Christian Fellowship prexy . . . contained and quiet . . . Mollie's roomie in their bamboo abode.

FRANK RONALD COSTA

"Chut" . . . "Lazy Lips" . . . "Did you see that girl?" . . . the Costa smile . . . sincerity . . . "Hi, gang!" . . . "What, are you kidding me or what?" . . . athletically inclined . . . "Step into my trophy room." . . . Agora and money . . . the other half . . . "When I was down in Quantico, . . ."

ARLENE G. M. COSTANTIN

"Ar" . . . Sigma . . . contagious effervescence . . . Phi Gam prexy . . . summers at the shore . . . round the clock sleeper . . . uninhibited . . . impromptu dances . . . "No kidding!" . . . Dr. Krauss fan . . . pert and pretty.

ELLEN GARRETT COTENOFF

"Dr. Garrett" . . . long stemmed beauty . . . third finger, left hand . . . December wedding . . . originator of the crew-cut . . . fashionable dresser . . . many friends . . . a hidden gleam of deviltry in those eyes . . . "I'm hysterical!"

ELIZABETH JANE CRONIN

Betty . . . Irish dancing . . . surfing . . . summers at Belmar . . . enjoys being with people . . . "What's your trouble?" . . . always prompt . . . understanding for others' problems . . . pretty green eyes . . . sincerity . . . *Que sera, sera.*

JOHN DANKOWSKI

John . . . unassuming, yet bright and witty . . . favorite extra-curricular activity: Rosemarie . . . four year scholarship . . . small townish, open and friendly . . . that convertible . . . likes Western music.

FRANCES DARZENTAS

"Fran" . . . an adopted dorm girl . . . look of innocence . . . "My little sister" . . . avid Princeton fan . . . "Wonder if I got a letter today?" . . . happy, dependable, hard-working . . . one of the Three Musketeers.

EDWARD H. DAWSON, JR.

"Ed" . . . Montclair's "Red Barber" . . . TV major . . . usually found in Audio Dept. . . . "Emma and Ted" . . . hard worker . . . red hair . . . Phi Lamb . . . "Speech person" . . . "Fine!" . . . the "Bug" . . . always time for a coffee break.

SANDRA RITA DeBELLA

"Sandi" . . . naturally curly hair . . . "George and I" . . . knee socks and sneakers . . . Gage fan . . . "Anyone for coffee?" . . . eat, drink and be merry . . . clever dresser . . . pleasing smile and charming personality.

ROSE ANNE DeCICCO

"Ro" . . . KRU girl . . . warm, congenial . . . sincerity personified . . . bubbly . . . beautiful hair . . . late gab fests . . . Dr. Hadley's avid fan . . . "Where's my roommate?" . . . "voloux killer" . . . "I'd go but I've a lab." . . . "M.A. at T.C." . . . Dalphac.

PETER DeLELLIS

"Pete" . . . "I don't believe it!" . . . "Really?" . . . always willing to explore something new or different . . . dry humor . . . philosopher . . . professor . . . dependable worker . . . "Never be satisfied with the average or the common." . . . helpful to others.

JANE DEL RICCIO

"Jane" . . . beauty—sophistication . . . Players prexy . . . Campus Queen '55 . . . "Speech Person" . . . "Where's my roommate?" . . . KRU . . . Dalphac's veep . . . "I hate to tell you." . . . sister Marcella . . . vivacious dark eyes . . . pony tail . . . scintillating personality . . Conover's loss . . . Russell.

ELENA G. DeMICHELE

Devastating wit . . . the world is her stage . . . large, limpid eyes and dazzling smile . . . *Kind Lady* . . . Sigma . . . Dorm Shows . . . Players productions . . . "Just like a college musical!" . . . Pi prexy . . . Tootsie Queen . . . *Waterfront* 8 times . . . "As it were."

RONALD EUGENE DIXON

"Ron" . . . subtle as a sledge-hammer . . . bow-tie basso non-profundo . . . "Two Tone Key-tone" . . . "I never let studying interfere with my education." . . . one man cafeteria clean-up squad . . . friendly, religious, optimistic.

ELSIE J. DONATO

"Elsie" . . . black hair and dark eyes . . . conscientious business major . . . "Gee Whiz!" . . . Jack . . . always in a hurry to get home . . . neat appearance . . . courteous, helpful, friendly . . . pleasant disposition.

VIRGINIA ZIMNICK DYNAN

"Ginny" . . . August '55 wedding . . . "Have you seen Bill?" . . . dependable, sincere, ready to do the right thing at the right time . . . active church worker . . . "Must do my accounting homework." . . . "T.G.I.F."

WILLIAM J. DYNAN, JR.

"Bill" . . . artistically inclined . . . Phi Lambda Pi's prexy . . . never says "no" when asked to help . . . MSTC's poster maker . . . dependable . . . administrative ambitions . . . "See you later." . . . friendly and cheerful . . . wonderful sense of humor.

R. LINDA EASTWOOD

"Linda" . . . Delta Sharp commuter . . . never quite satisfied to do just enough, but always willing to do more . . . "Did you hear?" . . . Conrad and Krauss fan . . . Grace Freeman Scholarship . . . academic leadership.

MERVINE L. EDWARDS

"Merve" . . . scholar par excellence . . . chief cook and bottle washer at Russ . . . "Mathematics is poetry." . . . third floor sage . . . "Dixon, you beast!" . . . home on weekends . . . Math Club's Santa Claus.

BETTY VNUK EISENBERG

"Bet" . . . June 28, 1955 . . . Jerry . . . "Who wants to play pinochle?" . . . white bucks and bobby socks . . . dark hair and eyes . . . "Anybody see Sandy?" . . . "Never worry, everything always turns out O.K."

GRAHAM A. ELLIOT

"Sandy" . . . good friend . . . "I'll be in the lab." . . . easy going . . . "Look at it logically." . . . loyal Senator . . . "Let's be realistic." . . . golf major . . . "Have you seen DeRosa?" . . . intra-mural basketball . . . "That's real T.C."

LEWIS A. ERBER, JR.

"Lewie" . . . fine athlete, real competitor . . . Agora . . . gentlemanly qualities on and off athletic field . . . "Crazy Legs" . . . other half of the Gold Dust Twins . . . Marine Corps spirit . . . "Who's got Polly Red Top?"

WILLIAM T. FANTRY, JR.

"Bill" . . . Hi, gang!" . . . future ensign . . . trips to Trenton . . . pleasant personality . . . girls . . . "Wait a minute!" . . . field house at 10 p.m. . . . Agorian . . . Fantry vs Monahan . . . NROC school . . . room with a view . . . Erskine escapades . . . sincere.

PAULA FIEDEL

"Fiddle" . . . "Fi" . . . modern music . . . staunch admirer of Mr. Moore . . . "Is it modern?" . . . musical talent . . . "I can't stand it!" . . . warm nature . . . "What'll I play?" . . . enthusiastic about the unusual . . . love of life.

JOANNE E. FINN

"Jo" . . . musical awards . . . Schumann . . . understanding . . . sincere . . . devotion to the piano . . . beautiful voice . . . contagious giggle . . . endless chatter . . . Dick . . . full of fun . . . "We are the music makers." . . . "Where's Gail?" . . . "I'd rather practice professional singing."

SUSAN CAROL FITT

"Sue" . . . Suki-Babe great Japanese swimmer . . . "A little rock 'n roll party, Janet?" . . . A Sigma deb . . . friendly manner, always smiling . . . Bill's little Miss-Fitt . . . always willing to help . . . crazy picnics.

FRANCES ROSE FUSCO

"Cookie" . . . fast, ready wit . . . KRU prexy . . . Anita and Mary . . . summer school . . . Bobby . . . "I just can't explain it!" . . . sparkling personality . . . friend to all . . . early to bed . . . talkative . . . expressive eyes . . . extensive wardrobe.

JOHN R. GILLER

"Jack" . . . smiling eyes . . . fly-boy . . . "Why should I be mad?" . . . sincere, friendly, likeable . . . good for a laugh . . . "That's a fact." . . . perfect tease . . . willing worker . . . "I've got plenty of time." . . . long rides in the country.

IRVING GLUCKMAN

"Irv" . . . loyal . . . sense of humor . . . good-listener . . . sincere . . . broad-minded . . . enjoys good music . . . interested in drama . . . "Conscience doth make cowards of us all." . . . always in a good mood.

RICHARD ALLAN GOLDBY

"Dick" . . . pencil behind the ear . . . "Jo" . . . sincere . . . Eagle Scout . . . summer lifeguard jobs . . . "I have to see Otto." . . . Lower Center devotee . . . those trips to Ramsey . . . "Where's Sco?" . . . baritone voice . . . a "hello" for everyone.

WILLIAM C. GOLUBINSKI

"Bill" . . . reliability and patience . . . aromatic pipe . . . neat dresser . . . Washington trips . . . Little League . . . Gamma Theta Upsilon . . . "Now in Fairview—" . . . reader of Lincoln biographies . . . "Where's my pipe?" . . . "My little brother" . . . "It's who you know."

FERNANDO H. GOMEZ

"Nando" . . . scholarship to Mexico . . . staunch Senator . . . one of the original "Dover Boys" . . . flashing eyes . . . neat, good looks . . . Claire . . . "In Mexico—" . . . gay *caballero* . . . dorm dry cleaner . . . wit . . . humor . . . Latin lover.

ISABEL GORDON

"Belle" . . . a wonderful year studying in Spain . . . breakfast in a leotard . . . "Never become static." . . . distinctive earrings . . . "I'm going to the Language Office." . . . guitar practice at 1:00 a.m. . . . "Have you met Panchito?"

JOHN C. GRAY

"Want to be a baseball booster?" . . . loyal Senator . . . always a smile . . . CYO . . . "Did you hear the joke about . . ." . . . never worries . . . Shakespeare fan . . . cigars and beer on the southern trip . . . puns and corny jokes.

JERALD R. GREEN

"Jerry" . . . pleasing personality . . . intelligent . . . staunch Senator . . . Mexican Government Fellowship 1954 . . . Mexico in 1953 . . . Laval University 1952 . . . tactful . . . "Don't get excited!" . . . "Have to check in." . . . desire to see Europe.

IRMAN GREENBERG

"Ingie" . . . always busy . . . "Wanta play ping-pong?" . . . truly honest . . . friendly to all . . . interested in music, baseball, teaching social studies . . . Captain of Ping Pong Team, 1953 . . . hitch-hiked to Alaska.

BARBARA GINA GRIECO

"Barb" . . . prompt . . . sincere . . . independent . . . positive thinker . . . has a deep love for all things Italian . . . believer in family life . . . a leader with many followers . . . folk dancing . . . "To thine own self be true."

ROSE THERESA GROSSO

'Trixie" . . . Montclair's Ceil Chapman . . . often mistaken for her younger sister's younger ister . . . Sigma . . . "I have to work this hour." . . warm, sincere personality . . . Phi Gam eep . . . "I'm 5 feet and one inch!"

PATRICIA ANNE HAMLEN

"Pat" . . . December wedding . . . "Marty" . . . "Where's my other roommate?" . . . parties at Lafayette . . . KRU girl . . . gravy bread . . . "That's right 'cause Marty says so." . . . rainy day dresses and Minnie Mouse shoes . . . "I'm hungry—let's eat!"

DORIS A. HANSEN

Oar" . . . very, very blonde . . . "I'll be in ie snack bar." . . . KRU girl . . . "I don't go 'r this nonsense." . . . responsible Doris . . . got the car this weekend." . . . "Where's my her roommate?" . . . calm reassurance.

DOROTHY A. HAUCK

"Dottie" . . . Sigma . . . distinctive grey streak . . . speech therapy enthusiast . . . Russette . . . an original "Goofus" girl . . . "But, like—" . . . those red boots . . . "Pass the gravy." . . . niece, Joy . . . sweet . . . sense of humor

JOAN C. HAWTHORNE

"Joan" . . . Pizza lover . . "I'm hungry!" . . . considerate . . . cooperative . . . terrific personality . . . blonde hair and blue eyes . . . long eyelashes . . . summers at Stokes . . . black coffee and Charlie's cigarettes . . . "Let's leave lab early today." . . . "Let's go shopping."

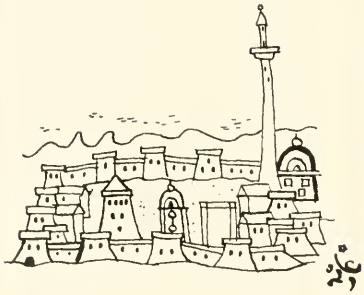

CHARLES D. HAYNE

"Chuck" . . . easy going . . . hearty laugh . . . proud uncle . . . "booshwa" . . . human cigarette machine . . . shopping trips with Adele and Joan . . . "Where are we going for lunch today?" . . . dances at Marymount . . . across the Great Plains to the Men's Dorm.

HELEN B. HENDRICKSON

"Helen" . . . neatness personified . . . always willing to help . . . dependable . . . sincere . . . Danny . . . "Oh, this is stupid!" . . . does her share of work . . . very friendly . . . easy to get along with . . . conscientious . . . the new car . . . "Someday."

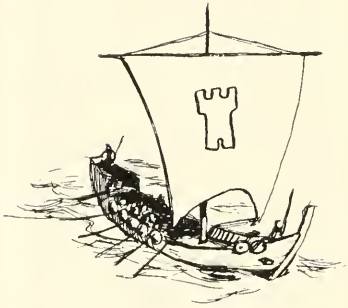

MIRIAM E. HERTWECK

Terrific tease . . . that just-stepped-out-of-a-picture-book look . . . "Where's Ev?" . . . sunny disposition . . . big smile . . . "My little sister" . . . white gloves . . . the 17th . . . "Where am I going to park my car?"

DORIS HEYS

"Dorie" . . . blonde "American girl" type . . . poised . . . readiness to listen . . . administrative ability . . . Dalphac prexy . . . "Frankly" . . . conversational ability . . . major: extracurricular activities—minor: conventions . . . "Oh, you're terrible!" . . . sincere . . . decisive . . . "Above all—flexibility."

NATALIE JARDIM

"Nat" . . . memories of MSTC's Spanish carnivals and "Fiestas" . . . lovely clothes . . . trip to Portugal . . . French-heeled shoes . . . fluent Spanish and Portuguese . . . Spanish Club prexy . . . avid jazz fan . . . talented dancer and pianist . . . *Que sera, sera.*

HAROLD R. JENNINGS, JR.

"Hal" . . . the Herb Shriner of MSTC . . . ultra-imaginative Agorian . . . exceptional combination of scholarship, athletic ability and sportsmanship . . . caustic wit . . . "Moose" . . . flashy Ford convertible . . . defender of law and order in Riverdale . . . prize-fighting enthusiast.

MAUREEN ANNE JORDAN

Cheerful and ambitious . . . very sleepy—studies all night . . . "Penn Weekends" . . . "Bill" . . . "I'm tired." . . . "Too much" . . . "Gotta write a letter." . . . "Only a few more observations." . . . a good friend . . . Regional Representative to Puerto Rico, July 1954 . . . "You got troubles?"

SAMUEL B. KALSMITH

Dr. Kal Smith, Lab Assistant . . . 12 hour botany lab . . . the blue coat . . . "I'll be in physics lab." . . . director of the Friday night teen dances . . . "conditional" dancing pro . . . brief case, slide rule, lunch . . . "When I was at NCE."

JOSEPH W. KAMSAR

"Joe" . . . friend to all . . . the bookstore "in the know" . . . finishes what he begins . . . "Oh, you poor little thing!" . . . sense of humor . . . sings, when no one listens . . . Rutgers transfer . . . ambition: science teacher.

MARGARET GRACE KARRAS

"Marge" . . . striking appearance . . . expressive face . . . fanatic Fincher fan . . . talkative . . . keen sense of humor . . . "Mike's coming by today." . . . lists of things to do . . . one of the Three Musketeers . . . "cheese 'n crackers" . . . dines sans makeup.

DOLORES GRIECO KASPER

"Dee" . . . petite and sweet . . . charming young mother . . . 2 year leave of absence . . . "My little girls" . . . Sharon and Diane . . . laughing eyes . . . "Fort Campbell, anyone?" . . . "Life as an Army wife" . . . "My husband, Ed."

RAPHAEL McLAIN KEARSLEY

"Ray" . . . family life . . . "What a grind!" . . . teaches swimming . . . sailing as a hobby . . . love for all sports . . . world traveler . . . wife, Betty . . . addition to family, December, 1955 . . . sense of humor.

DOROTHY K. KENLAN

"Dot" . . . Montclair's Vassarian . . . sophisticated . . . a musical voice and a musical mind . . . sensitivity . . . warmth and understanding . . . casual . . . "No kidding." . . . Delta's prexy . . . witty . . . short haircuts . . . dependable . . . Bermuda PJ's . . . fun to be with.

EUGENE KENNEDY, JR.

"Gene" . . . "back in '48" . . . idealist . . . soft-spoken . . . returned to MSTC this year . . . interest in politics . . . "When I was in—" . . . "my wife" . . . always ready for a discussion . . . ambition: professor of social studies.

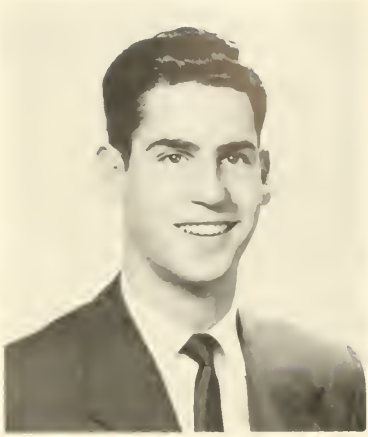

DORIS MARIE KOPP

"Kopp" . . . Madam Editor . . . flashing foils . . . red hair . . . candour . . . rapier wit . . . "Hello, sport!" . . . authority on children's clothes . . . classical music and Millay's poems . . . ambition—to study in France . . . *"Ou sont les neiges d'antan?"*

EDWIN KARL KUFFNER

"Ed" . . . perfectionist . . . golf enthusiast . . . resourceful . . . Biblical quotations for everyday happenings . . . friendly . . . Phi Lambda Pi . . . always ready for a laugh or prank . . . photography fan . . . philosophizes on various issues . . . "Hi, men!"

EVERETT V. LANTHIER, JR.

"Ev" . . . in a rush—in a slow, easy sort of way . . . subtle wit . . . riotous landlady . . . "Stay away from my car!" . . . Miriam . . . Ernie Kovacs fan . . . 10 hours of sleep per night . . . Mr. D's classes . . . "Let's have a party."

MARIE GRACE LANZARA

"Grace" . . . beautiful green eyes and naturally wavy hair . . . infectious laugh . . . "Vito's picking me up today." . . . sincere, soft-spoken, likeable . . . Nick's passenger . . . bananas for lunch . . . mathematically inclined . . . "Did you do the math?"

LUCILLE VIRGINIA LAURO

"Louie" . . . perennial prexy . . . Sigma girl . . . soft-spoken . . . charming co-ed . . . laughing eyes . . . "I'm impressed." . . . neat and petite . . . dependable and sincere . . . pixie . . . "I had a fabulous summer!" . . . one of Ellen's girls.

MARCIA ARLENE LECKSTEIN

"Marsh" . . . sincere . . . "Pinochle anyone?" . . . talkative . . . beautiful long nails . . . friendly . . . "For Pete's sake—stop it!" . . . knack of story-telling . . . "What's for lunch?"

AUDREY MARCIA LEFF

"Aud" . . . "Audie" . . . sweet . . . sincere . . . good friend . . . sense of humor . . . good worker . . . neat dresser . . . loves to dance . . . "Sure!" . . . "Be my guest!" . . . Complaint Department in Bambergers.

MARIETTA PALLORA LIBERTI

"My niece, Marietta" . . . "Chicklette" . . . cheerful . . . petite figure . . . "Has anyone seen Gela?" . . . adorable . . . Pete . . . loved by all who know her . . . confidante . . . new outfits . . . "Where are the rest of the business majors?"

KATHLEEN MARY LIEBHART

Kathie . . . giggles . . . near dresser . . . ready smile . . . dorm haircutter . . . "Does this look all right?" . . . "I want an honest opinion." . . . lots of fun . . . problem-solver . . . posters . . . never without friends . . . "I'll take the copy to the dorm."

ROBERT JOHN LONGO

"Bobby" . . . SGA prexy . . . Senator . . . "Ooh!" . . . scads of bowties . . . the man with the pipe . . . "Let's have a committee." . . . "I'll never give my Senate pin to anyone!" . . . Dr. Fulsom champion . . . "My girl."

MYRA B. LUBOWITT

"My" . . . wide variety of talents . . . "Another day, another A." . . . "My niece—" . . . speech major at heart . . . dark eyes . . . "I could just eat him up!" . . . friendly, dynamic and talkative . . . "Oh, that ride to Hillside!"

BEVERLY LUZ

"Bev" . . . "That's not too friendly." . . . wardrobe of suits . . . "I feel led." . . . sense of humor . . . "Shall we indulge?" . . . no homework after 9 o'clock . . . efficiency personified . . . Evie . . . dependable . . . the library.

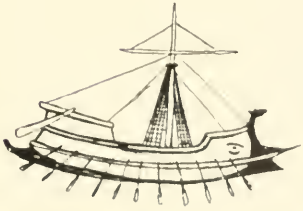

LANDIS MacINTOSH

"Mac" . . . man of distinction . . . quick-witted . . . liberal Scotchman . . . leadership qualities . . . Andre and Woody . . . aspirin peddler graying at temples . . . "Hellooo there!" . . . Dee . . . subtle humor . . . Phi Lambda Pi . . . "Phantoms."

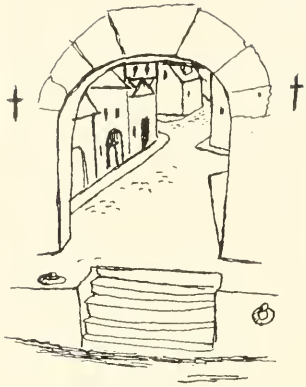

JOYCE MAITHER

"Joyce" . . . Sandy, Murph and Betty . . . "That's ridiculous!" . . . curly hair and light blue eyes . . . "Got a letter from Paul." . . . tall, willowy type . . . pleasing smile . . . sharp wit . . . "That fool dog!"

NOREEN MARMORA

"Nor" . . . her big expressive eyes . . . "Jack-Jack-Jack!" . . . quiet sophistication . . . third finger, left hand . . . "Where's Joan?" . . . always well-dressed . . . "Wait till I put my glasses on!" . . . good listener . . . life at Canco.

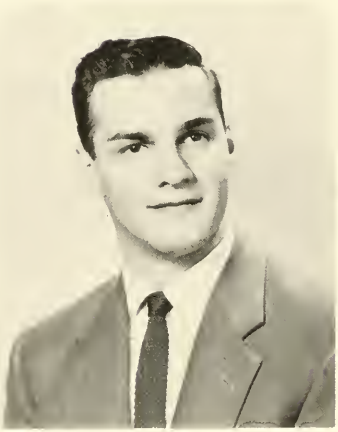

NOAH MARSHALL, JR.

"Noah" . . . Doc's boy . . . track star . . . cross-country . . . quiet . . . "I'm dodging Willing." . . . well-mannered . . . neat . . . gets along with everyone . . . would like a new "Catalina" . . . likes history and geography . . . pinochle player until job came along.

RONALD MAYER

"Ron" . . . meticulous dresser . . . "shiny" Buick 6 . . . Dio's DiMaggio . . . "Bunting will add 50 points to your batting average." . . . "af-a-mo" . . . pet peeve: Girls Smoking! . . . "Give every man thine ears, but few thy voice."

NICHOLAS G. MAZZUCCO

"Nicky" . . . "Ciacci" . . . Agora's "Cupid" . . . "Hey, Tom, what did he say?" . . . numerous contacts in "Joicey City" . . . summer jobs "on the waterfront" . . . "Whaddeja kiddin me?" . . . "Doc's Boy."

JEAN McBRIDE

"Know thyself." . . . dependable . . . true friend and talented musician . . . carrying stowaways in her mummy (cello) case . . . N. J. Symphony . . . photography . . . "Gee whiz!" . . . works well with others . . . always finds the bright side of a situation.

BARBARA A. M. BOYD

"Bobbie" . . . pert and pretty . . . bubbling personality . . . contagious laugh . . . beautiful long eyelashes . . . "Rita and Har" . . . "Pardon, I . . ." . . . Miss Reinhardt, Inc. . . . December wedding . . . "Ronnie."

MARY ELAINE McELIGOT

"Elaine" . . . smiling Irish eyes and love for Irish dancing . . . contagious laughter . . . spontaneous gaiety . . . pert, petite and pretty . . . "Guess what?" . . . "What's the scoop?" . . . a true, understanding friend.

FRANCIS JOSEPH McGRATH

Frank . . . Pittsburgh Pirates . . . "Oh, yeah!" . . . "Where are the rest of the business majors?" . . . Elaine . . . always there with a laugh . . . sense of humor . . . helpful . . . good mixer . . . "When do we have a drill?"

ANDRE T. MEADE

"Andre" . . . always with Ron and Woody . . . "You beggar!" . . . perennial bomber . . . "Hiya, chubby!" . . . chief Pontiac profile . . . O.Rology . . . "Pardon me." . . . curly red hair . . . "O.K., Fritz." . . . big blue car . . . "Phantoms" . . . "I'll go along with that."

ROSEMARIE ANITA MEISSNER

"Rosemarie" . . . engaging smile . . . sincere and warm . . . a friend and helper to all . . . conscientious . . . "Next time I go to Germany" . . . doodler . . . versatile violinist . . . a soft laugh . . . "No kidding?"

MARION A. MICCHELLI

"Marion" . . . shining black hair to crown a neat appearance . . . proud to be a Sigma sister . . . "Who wants to play pinochle?" . . . lunch time antics . . . unique laughter . . . mambo enthusiast . . . "I'm not hungry!"

GENNARO A. MIGNOLA

"Jim" . . . transfer from Julliard . . . "Who's got a cigarette?" . . . sincere . . . well-liked . . . the great struggles with McEach's piano exams . . . excellent oboeist . . . warm smile . . . cute baby boy.

ARLINE PATRICIA MILLER

"Arline" . . . good things come in small packages . . . Kraussology . . . optimist . . . energy galore . . . "How come is this?" . . . good worker . . . very friendly . . . fun to be with . . . "Oh, that Krauss!" . . . "Who wrote this schmaltz?"

ROSEMARY MILLER

"Ro" . . . without the "K" . . . sincere . . . always a helping hand . . . bubbling giggle . . . "Call and remind me." . . . a husband, a car and loads of kids . . . "I don't know, do you?" . . . a pensive smile . . . Kraussology.

ROSEMARY K. MILLER

"Rosemary" . . . Rosemary with the "K" . . . Billy . . . "Oh those crutches!" . . . "So what's wrong with Hoboken?" . . . work at Gimbels . . . my car . . . Aldornia . . . a joke for the occasion . . . Kraussology.

KENNETH V. MISCIA

"Ken" . . . first TD in '56 season . . . coach, football team . . . cigars . . . Southern trip . . . pinch hitter deluxe . . . "Put on the Home Town Frolics." . . . Billy Rose's right-hand man . . . never refuses a favor . . . plays any position well . . . "Good things come in small packages."

BRUCE J. MONROE, JR.

"Bruce" . . . knows MSTC from bottom to top . . . extra-curricular activities . . . administrative ability . . . man about town . . . "Who wants to go bowling?" . . . Phi Lambda Pi . . . Who's Who . . . "Howdy" . . . conversational ability . . . Booster Association prexy.

FRANKLIN C. MULL, JR.

"Clay" . . . oh, that laugh . . . a dirty Republican . . . "In plain English" . . . friendly . . . "Lez have a party." . . . If you consider the economic situation in Southeastern Asia" . . . that silly grin . . . humorous speller . . . loyalty to people and ideas.

ROSEMARY MURPHY

"Murph" . . . always smiling . . . "You should see where my car is today!" . . . mathematical genius . . . Dodger fan . . . Dean's list . . . helpful nature . . . "As Irish as Erin" . . . friendly . . . "My sister" . . . subtle wit . . . "Well—anyhow!"

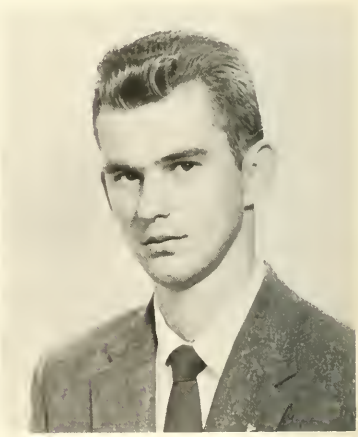

BARBARA J. MURRAY

"Barbara" . . . "Sigma veep" . . . peppy cheerleader . . . that laugh . . . original "Goofus" girls . . . sincere . . . Phi Gam . . . Mr. and Mrs. America . . . scouting assignments with Smitty . . . "Be a booster." . . . Art . . . innocent instigator . . . fashion plate.

JAMES R. MURRAY, JR.

"Jim" . . . Senate veep . . . "Wonderful!" . . . never uses a comb . . . aversion to shoe laces . . . "Puns add spice to language." . . . Pro baseball . . . "It's not how hard you swing, it's the wrists." . . . sense of humor.

JAMES NASH

"Jim" . . . Mr. Anthony of MSTC . . . that memorable "line" . . . "How to Handle Blind Dates." . . . always having a good time . . . follows Dr. Moffatt's philsophy of teaching . . . sincere . . . "Poppa Nash."

RICHARD THOMAS O'CONNOR

"Richie" . . . personality plus . . . Senate prexy . . . "What, are you kidding me?" . . . SGA veep . . . school spirit personified . . . the St. Patrick of MSTC . . . dependable . . . sincere . . . engaging smile . . . always busy . . . "My brothers."

RICHARD S. OHANESIAN

"Dick" . . . friendly . . . neat dresser . . . "The kid knows." . . . practical mind . . . "What a set-up!" . . . a Jaguar someday . . . Broadway play fan . . . germ conscious . . . antique weapons . . . "Let me check my schedule." . . . considerate.

DIANE OKULSKI

Dr. Reed's amanuensis . . . 3 A.M. coffee breaks . . . "crazy man" . . . eternal struggle . . . "I'll do it, just give me time." . . . Bach and Kenton . . . individualist . . . backyard philosopher . . . generous and considerate . . . "Tell the truth now!"

CHARLES J. OTTINA

Nice smile . . . "Who's got the book?" . . . "You've got too much brains for this job, kid!" . . . five year man . . . sports-minded . . . "How many observations does this make now?" . . . Lower Center fan.

KATHERINE ANNA OTTO

"Katie" . . . "Who needs clothes!" . . . "shadow" . . . conflict and two portraits . . . night walks, fog, rain walks . . . Mr. Conrad and a door opening . . . "But the weekends are mine!" . . . deceptive memory . . . two hours sleep.

DAVID E. PADDOCK

"Dave" . . . "My Ro" . . . keyboard king . . . avid Agorian . . . "Don't lose that pin!" . . . "I have to work Saturday night." . . . "Me worry?" . . . sincerity . . . "Say something good or nothing at all." . . . September 30, 1953 . . . a gentleman.

ROSALINDA M. PANEBIANCO

"Roz" *!Ole, Ole!* . . . ardent piano player . . . analyzing peoples' characters . . . "Fiestas and Siestas" . . . always a smile . . . "What? you're not using A.V.A.'s?" . . . friendly . . . "Shall I cut my hair?" . . . Spanish dances.

ADELE V. PANTANO

"Adele" . . . "Now, Joan" . . . "Not pizza again!" . . . always ready to laugh . . . black wavy hair . . . "I don't feel like going to lab." . . . Lou . . . black coffee and Charlie's cigarettes . . . "Baloney!" . . . "So, who wants to be Irish?"

ROSEANN PARASUGO

"Annie" . . . a tiny mite of dynamite . . . "It's about that time." . . . shirts, skirts and Keds—kids . . . letters to Klaven and Finch . . . M.A. at T.C.? . . . "Well!" . . . "When in doubt, apply Finagle Principle."

GERARD PARISI, JR.

"Jerry" . . . friendly . . . confirmed bachelor . . . "My car" . . . good sport . . . marriage and women? ? . . . everything by numbers . . . "Don't type people." . . . neat dresser . . . math wizard . . . wants to raise "chicks" . . . curves and figures.

JOY AUDREY PERRAUDIN

"Joy" . . . "Joie" . . . music . . . "If I had a car" . . . reverence for ability . . . fencing . . . search for expression . . . "Euph-Euph" . . . communication without words . . . the "Milhaud" and Bach . . . someday that grain of sand.

EVELYN PETCH

"Evie" . . . friendly . . . China Doll . . . always neat—attractive appearance . . . Beverly's inseparable pal . . . ardent Krauss fan . . . sharp wit . . . beautiful brown eyes . . . "What school you went?" . . . "I've nothing to wear!" . . . "Meet me in the library."

SONDRA RACHESKY PINE

"Sandy" . . . tiny, vivacious . . . red hair . . . June 19, 1955—wedding bells . . . Betty, Joyce and Sandy . . . "Lenny's calling Wednesday." . . . "Want to play cards?" . . . "Got another tutoring job." . . . "Going to Philly this weekend" . . . P.S.C.O. . . . advertising glasses, but doesn't need them.

JOSEPH M. PIRRELLO

"Joe" . . . "Don't be ridiculous!" . . . aiming at administrative position . . . sports enthusiast . . . "She's a doll!" . . . understanding and sincere . . . "Faden Hayden" . . . able Agorian . . . fine sense of humor.

BARBARA JOYCE PLATER

"You're not playing the game!" . . . charming and personable . . . helps others to help themselves . . . carefree . . . "When are we going to have a party?" . . . friendliness and a glowing smile . . . well-liked by all.

SHEILA F. POZNAK

"Sheil" . . . cute, talkative . . . expressive face . . . Senate pin . . . Jerry . . . Sigma . . . one of the Three Musketeers . . . "Going on a diet Monday!" . . . August 26th wedding . . . nose for news—*Montclarion's* "Tattletale."

JANE MAE PUZIO

"Jane" . . . distinctive hairstyles . . . "No chocolate for me." . . . naive sophistication . . . "What do you think?" . . . conscientious worker . . . "I'm doing accounting." . . . perfectionist . . . varied interests.

EDWARD F. RAMS

"Ed" . . . cross-country ace . . . track . . . "iron man" . . . gung-ho Marine . . . "little Red Riding Hood" . . . C.T.C. 2 mile record holder . . . "Wait for me!" . . . "Rams and Scott Enterprises" . . . sense of humor.

ANN MARIE RANDAZZO

"Randy" . . . dreamy eyes . . . chatterbox . . . fabulous wardrobe . . . Dr. Gage enthusiast . . . Dalphac's middy blouse girl . . . "Oh! those ravioli dinners!" . . . "Let's face it!" . . . "Hi ya, gang!" . . . snack bar fan.

GEROME N. RANIERI

"Jerry" . . . sincere . . . sense of humor . . . wonderful disposition . . . "Revolt, peasants!" . . . "No, I haven't seen Bernice!" . . . "You should have seen him jump!" . . . "I'm going to run around the track this afternoon."

CAROLE RASCHEN

"Carole" . . . travel . . . "Why? why? why?" . . . hillbilly fan . . . "Flattery will get you nowhere." . . . sense of humor . . . always ready for fun . . . "Let's do something!" . . . hospital aide . . . blonde hair.

FRANCES ELIZABETH REAGAN

"Fran" . . . Aldornia prexy . . . Dave . . . Keaussology . . . canasta fan . . . "Is that right?" . . . "Two Guys" . . . detailed notes . . . friendly . . . sincere . . . "Let's go over it at noon." . . . green brief case . . . Pub Office.

JACQUES C. RIZZO

"Jack" . . . strong inner drive . . . "tie stealer" . . . mature individualist . . . intense and vital . . . "It don't mean a thing if it ain't got that swing." . . . great insight . . . "Like . . . , Man."

PETER ROSAMILIA

"Rosie" . . . Senator . . . lovable, friendly, sincere . . . meticulous . . . always wears a suit . . . "Mozart" . . . accounting whiz . . . 4.0 . . . "I wonder where my accounting workbook is now?" . . . "Let's go for coffee." . . . "When I was in Korea, . . ."

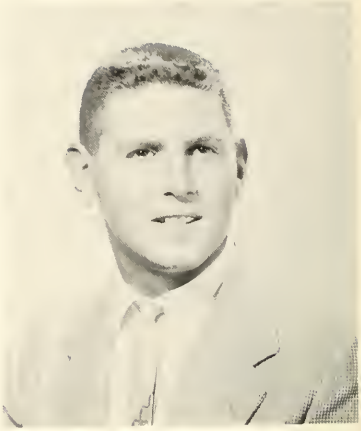

ARNOLD ROSE

"Skippy" . . . an athlete . . . he's so short . . . a Rest-er . . . always smiling . . . "sweets" . . . Arnie . . . basketball . . . "Ed, let's keep this room clean!" . . . "Thanks a lot." . . . a loyal Agorian . . . future basketball coach . . . willing to help everyone.

WILLIAM ROSE

"Bill" . . . "Guglielmo" . . . blue eyes . . . "Pat" . . . OR stockholder . . . a rose among the thorns . . . basketball ace . . . Agora—first, last and always . . . "Simple" . . . "Oh, don't worry about it." . . . "Hello" . . . Agora's chorus line.

BARBARA ROTHBERG

"Bobbi" . . . sincere, understanding . . . twinkling eyes . . . "In another muddle" . . . sharp wit . . . in and out of dorm . . . speech person . . . natural wavy hair . . . professional manner at all times.

MATTHEW J. RUSSOMANNO

"Matt" . . . ever ready smile . . . "You guys are always smoking." . . . good friend to all . . . "A job's a job." . . . pleasing personality . . . "Let's get this homework done!" . . . neat dresser . . . "Let's go!" . . . "No kidding!"

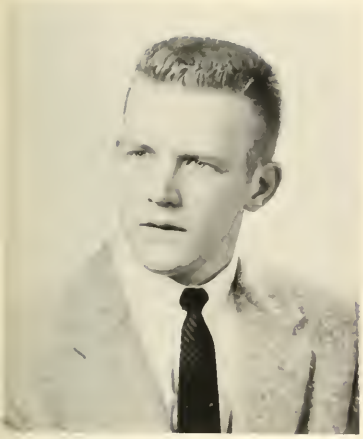

GERRY D. RYAN

"Gerry" . . . roommate of long standing . . . inexplicable red-headed attractiveness . . . fiery Irish temper . . . sadistic sense of humor . . . habitually impoverished . . . "Gotta get a job." . . . I just broke the school record!" . . . "Let's sip the bitter brew!"

GWENDOLYN RYTTER

"Gwen" . . . sincerity . . . fun in a quiet manner . . . friendliness to all . . . "You know what we could do?" . . . sports enthusiast . . . Pennsylvania . . . outdoor girl . . . Speech Dept. . . . Krauss and Ballare . . . "Dorm Mother" . . . "Seriously though" . . . Dean Sherwin's office.

DELORES ANN SAMMARCO

"Dee" . . . Senior Class veep . . . that catching laugh . . . "Where's Mar?" . . . Dalphac . . . neat dresser . . . Delta Sharp . . . weekends at Albright . . . "Pat" . . . soda and French fries . . . "I could sleep for another three hours." . . . always a smile.

NELLIE P. SANTINI

"Nell" . . . well-liked . . . "When I was in Europe" . . . the flower of the business world . . . "Where are the rest of the business majors?" . . . easy to talk to . . . "No sugar!" . . . Dodgers . . . overstuffed notebook.

ROSALIE M. SCELFO

"Ro" . . . "My Dave" . . . "Good morning there, you." . . . oh, those big brown eyes . . . well-balanced wardrobe . . . conscientious . . . punctual . . . Dalphac's historian . . . "Down the shore" . . . considerate of others' feelings . . . September 30, 1953 . . . sincere.

NANCY E. SCHINDELER

"Bebe" . . . summer at Buell . . . "So what if I'm from Hoboken!" . . . the hundred day kid . . . "Memo, things to do today." . . . sense of humor . . . "How much are 2 and 2? I'll get my slide rule."

JANICE SCHMALBERG

"Janice" . . . always friendly . . . "Let's go for a ride!" . . . speaks Italian like a native . . . "My car is costing me money." . . . giggles . . . "Don't embarrass me!" . . . long lashes . . . "Where are the rest of the business majors?"

A. MARCIA SCHWARTZ

"Marsh" . . . efficiency plus . . . "Anyone for Bond's?" . . . unbeatable musical technique . . . "No, Marcia, you don't hold the bat like a violin!" . . . reliable, sincere . . . "That only takes ten minutes to do." . . . whatever happens, happens.

JUNE SCHWEIGHARDT

"Junie" . . . a sincere friend . . . "I'll see you in the library." . . . Aldornia . . . "My little cousin" . . . quiet, capable, dependable . . . "I'd like to study alone first." . . . Kraussology . . . "Always try to do your best."

DONALD G. SCOFIELD

"Don" . . . sincere . . . "I want to be on the committee!" . . . Agora veep . . . efficient worker . . . "Have you see Marion?" . . . Composition—three time loser . . . "Sco" . . . friendly smile . . . songster . . . consideration for all . . . everyone's friend.

JOHN R. SCOTT

"Scottie" . . . red convertible . . . sharp dresser . . . Newark library . . . "Y" leader . . . politics . . . public speaking . . . "Rams and Scott Enterprises" . . . "Who needs some textbooks?" . . . law school . . . trip to Canal Zone, summer of '53.

PHYLLIS ANNE SCRIPPETS

"Phyl" . . . efficient and sincere . . . Latin Club meetings . . . "Can you bring in a cake?" . . . always a friendly "Hi" . . . gentle voice . . . "I'm so slow." . . . true friend . . . polka champ . . . our one and only Latin major.

JOHN LEO SCULLION

"Jack" . . . plaid belts, vests and watch bands . . . dependable . . . sharp wit . . . friend par excellence . . . "Meet you at the Rest." . . . "Thanks a lot!" . . . hobby—Montclair . . . "It's as accurate as a penny scale."

THOMAS J. SELLITTO

"Tommy" . . . "I have to call my wife, Alice." . . . sense of humor . . . "Yoo, hoo, Skip" . . . Agorian . . . all the fun at Stokes State Forest . . . "Eleven o'clock, let's go eat." . . . considerate . . . live and let live.

PATRICIA KATHRYN SELLNER

"Pat" . . . efficiency plus . . . "You know I can't see without my glasses." . . . "umlaut" . . . suit collection . . . "Make mine black." . . . "T.G.I.F." . . . "Where did I leave Pinky?" . . . sense of humor . . . Gage fan.

DONALD J. SHEPPARD

"Shep" . . . "Know yourself, be yourself and understand yourself." . . . "Teaching is a new experience every day." . . . leadership plus . . . philosopher . . . "Where's Jim?" . . . ad libber . . . organizer of Vets' Association . . . "Let's go for coffee!"

DAVID MURRAY SHOTWELL

"Shot" . . . "Dave" . . . Collegiate Track Conference Mile Championship record holder 1955 . . . MSTC Mile Record 1955 . . . cross-country ace . . . reliable . . . "And I'm a music major!" . . . short order cooking . . . logical thinker.

JOEL SHUMER

"Joel" . . . "In all seriousness, really?" . . . sense of humor . . . a genuinely nice guy . . . music, art, social studies, athletics . . . sport cars . . . wizard at chess . . . "To search for beauty and truth is to live; to accept without questioning is to die."

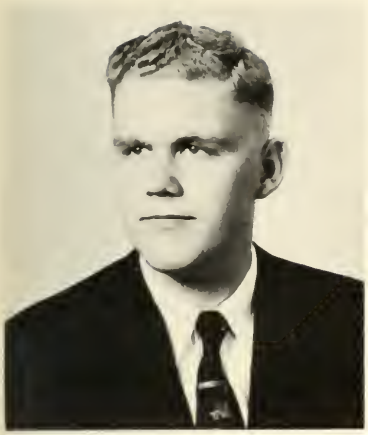

KENNETH SORENSEN

"Ken" . . . a speaker with gestures . . . a Republican . . . sense of humor . . . a logical thinker . . . tries to be serious but "Clay" breaks him up . . . "Well, actually" . . . tactful, conscientious, co-operative . . . loves to use the blackboard.

LEO J. SPIRITO

"Boe" . . . youth work . . . refereeing . . . trunk of car filled with sports equipment . . . friendliness, sincerity and understanding . . . Elizabeth PAL . . . "Get with it!" . . . usually in a hurry . . . good dresser . . . "How're you doin', Buddy?" . . . sense of humor.

ARLYNE J. STABILE

"Arlyne" . . . collegiate . . . smile for all . . . unique hair-do . . . attractive twirler . . . shirts, skirts, and keds—kids . . . "I'm going to let my hair grow." . . . amiable . . . statuesque beauty . . . aloof, calm, poised . . . flavor of the Orient.

IRENE J. STACH

"I" . . . great personality . . . "When in doubt, finagle." . . . Life Hall certificate . . . "I've got to get my hair cut." . . . loyal Wallington High rooter . . . shirts, skirts and keds—kids . . . "bourgeois" . . . neatness personified.

ROBERT STAHL

"Bob" . . . conscientious work is typical of his personality . . . wish to understand higher math . . . amiable, reliable and cooperative . . . "Hi, sport!" . . . "See you later." . . . to teach to the best of his capacity.

BARBARA STONE

"Bobbi" . . . petite . . . sincere . . . always willing to help . . . constructive advice . . . "Did anybody see the Rosemarys?" . . . dresses neatly . . . beautiful eyelashes . . . considerate of others . . . fresh as a daisy . . . "I'll meet you in the locker room." . . . Kraussology.

HARRIET JOAN SURASKY

"Har" . . . subtle humor . . . Larry-less summers . . . Oh, that speech record . . . problem solver . . . gay and charming . . . Rita and Bobbie . . . "Can't, I have to finish my accounting." . . . never worries . . . plays piano . . . "I'm hungry."

CARL TAEUBNER

"Carl" . . . 60 minute man . . . his Hudson County boys . . . "When I was in Alaska" . . . Line Captain . . . "Where is Tewilliger?" . . . that laugh . . . "Don't step on my contact lens." . . . generosity and friendliness . . . Kraut.

MARGARET TANIS

"Peggy" . . . striking beauty . . . sophisticated . . . shattering wit . . . vocabulary par excellence . . . Phi Gam . . . Gage Fan . . . *Waterfront* 8 times . . . a cliche for every occasion . . . "Chagrin!" . . . sultry voice . . . C.I.A. specialist . . . "I can't quite conjure up the image."

MERLE B. TESCHNER

Merle . . . "Come up to our apartment for steak." . . . ballet enthusiast . . . "I just adore engineers!" . . . PHT from NCE . . . "My husband, Dave . . ." likes to eat in odd restaurants . . . "Where's Sam?" . . . home cooking.

MARIO J. TOMEI

"Mat" . . . class prexy . . . quiet efficiency . . . broad grin and rep ties . . . has theories and will debate them . . . Jack Webb . . . Vineland forever! . . . will write a book on American history . . . "You can use my car."

BENJAMIN TOMEO

"Stretch" . . . his appetite . . . "Daddy Long-Legs" . . . "Why, shoose!" . . . sympathetic ear . . . "Come on, let's eat!" . . . humility, sincerity and duty are life essentials . . . conversation . . . loves good music . . . "Long for things which have lasting value."

THOMAS A. TROYER

"Tom" . . . determination, friendliness and willingness to help everyone . . . ability to make everyone laugh . . . songfest leader . . . "Get a job." . . . always playing a piano . . . "I can't read notes!"

GAIL ANNE TRULL

"Gail" . . . sensitive to beauty . . . inimitable faith . . . "The Grieg" . . . the only laugh that covers an octave . . . "Bruce" . . . a smile for everyone . . . "The human pitchpipe" . . . great understanding of human nature . . . strength . . . goodness and niceness.

ELWOOD T. TRYON

"Whitey" . . . well-groomed and well-dressed . . . always a gentleman . . . witty attitude . . . crew cut . . . fine appearance . . . ambitions are teaching and coaching . . . sociable with all four classes . . . "Certainly" . . . travel . . . "Being with people" . . . winning smile.

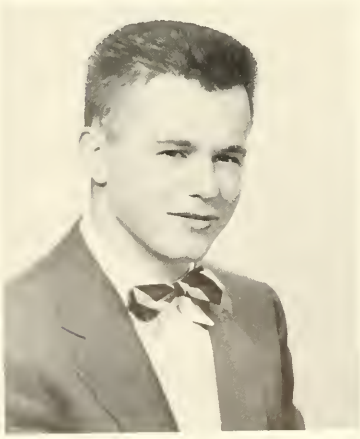

GEORGE DEWEY TURNER

"George" . . . reliable . . . sensitive . . . does the things he sets his mind to . . . Manasaquan . . . daily commuter on the "60" . . . quiet . . . reserved and friendly . . . unique manner of speaking . . . light opera record collection . . . well-mannered.

MARION C. VALLERO

"Mar" . . . the Vineland flash . . . "Where's Dee?" . . . one of Doc Milstead's favorites . . . "Frenchie" . . . Dalphac . . . Miss Fashion-plate . . . "Mario, when are we going home?" . . . sincere . . . Delta Sharp . . . piano fingers . . . friendly smile . . . *Deep Purple*.

LOUIS JOHN VENUTO, JR.

"Lou" . . . sportsmanship . . . neat dresser . . . loyal Senator . . . gridiron man . . . always calm . . . modest . . . Elaine . . . winning smile . . . "I lowered my eyes modestly." . . . dry humor . . . Pogo . . . "Ah, come on." . . . unassuming . . . liked by all . . . "Tiger."

GORDON JOHNSON WALLACE

"Gordie" . . . interest in sports and people . . . neat dresser . . . friendly . . . quiet . . . willing to give a helping hand . . . Senate . . . "See any job through, doing the best you can." . . . school spirit . . . last to finish dinner.

JOAN MARIE WALSH

"Joan" . . . knee socks and Bermudas . . . loves French poetry . . . Notre Dame booster . . . Dior look . . . "Smiley" . . . oh, those haircuts . . . "Let's go to the Library." . . . Charleston . . . studied at Laval U., Canada . . . that $100 bet.

MARIAN E. WALSH

"Marian" . . . bright smile . . . blue eyes . . . "June, where are you?" . . . an occasional "dither" . . . friendly attitude . . . "Hon" . . . gives help whenever needed . . . always willing to stop for a chat . . . Kraussology . . . summer at Seaside . . . enjoys life.

DIANE C. WALTON

Sigma prexy . . . collegiate . . . "Hi, Gang!" . . . peppy cheerleader . . . summers at O.C. . . . Russette . . . Phi Gam . . . original "Goofus" girls . . . never a dull moment! . . . dreaming blue eyes . . . variety dances . . . Ivy League fan . . . social . . . versatile . . . many friends.

MARTHA WARO

"Matt" . . . reserved but likeable . . . "What? Me do homework?" . . . peaches and cream complexion . . . Kraussology . . . Dodger fan . . . shining blonde hair . . . Senate pin . . . sincere in her feelings . . . travel . . . fencer in absentia.

GOLDIE WARSHAWSKY

Weaver of dreams . . . never without a worry . . . very lovable . . . someone to turn to . . . "My Bobby!" . . . "Can I say something?" . . . always in a hurry and usually late . . . "You know what I mean."

HUGH C. WATSON

"Huey" . . . proud father of twins . . . fine athlete . . . always a perfect gentleman . . . quiet and never outspoken . . . easy going . . . life centers around family and making them happy . . . pleasant personality . . . travel . . . casual manner.

BARBARA SUZANNE WEBER

"Bobbie" . . . good listener . . . sympathetic . . . friendly . . . avid pinochle fan . . . "Little" Weber . . . "I'm crumping out!" . . . sense of humor . . . easy going . . . "Got time for a cigarette?" . . . Charleston . . . infectuous laugh . . . "My Dad says . . ." . . . sports-minded . . . outgoing personality.

HOWARD E. WHITE, JR.

"Howie" . . . lover of all sports . . . life centers around New York City and modern jazz . . . amiable . . . Agorian . . . neat dresser . . . good worker . . . "Those phys. ed. classes" . . . fellowship and friendship.

JAMES WHITE

"Jim" . . . a friend in need . . . capable of any task . . . "Don't sweat it!" . . . basketball, reading . . . "You know" . . . a fiend for catsup . . . "Integrity coupled with good human relations makes the ideal leader."

CONSTANCE P. WHITEHEAD

"Connie" . . . June 19 . . . Johnny . . . "Oh, those cashmere sweaters." . . . *Quelle personnalite* . . . June bride . . . Jackie Gleason records and reading . . . "Let's have a snack!" . . . chic dresser . . . big brown eyes . . . friend to all.

ROSEMARIE WILLIAMS

"Rosemarie" . . . passion for clothes, shoes and food . . . "Not only that, but—" . . . pinochle . . . Sigma . . . great conversationalist . . . dark sophistication . . . Dean's list . . . helpful and understanding . . . art and travel . . . "I've a decision to make."

EDITH WINCHELL

"Edie" . . . socks and saddle shoes . . . lab assistant . . . reading, sewing, camping and knitting sweaters . . . "My little sister—" . . . "Sure—three labs a week." . . . dependable . . . sees a job through.

ELLA WING

"El" . . . good company, dependable, optimistic . . . "Think you can teach me?" . . . "Save a table!" . . . Kraussology . . . bowling, traveling . . . "What's new, kid?" . . . "Really! No kidding!" . . . easy going . . . "It'll all work out for the best."

ROBERT P. YOUNG

"Bob" . . . chess, pinochle . . . "He who . . ." . . . hates cats . . . his pleasing smile and corny jokes . . . "Stolen roan gathers no moss." . . . crew cut and smooth clothes . . . "Harry and I" . . . "Live and let live."

GLEB ZELENOY

Humor, laughter and a French accent . . . sportsman par excellence . . . OR stalwart . . . "Well, who has the pinochle cards?" . . . college career interrupted by Uncle Sam . . . "Remember the night with Tony at Turows!"

VIRGINIA MAE ZILG

"Ginny" . . . musical laughter . . . "Seriously now, girls, here's the thing." . . . KRU girl . . . "Where's my other roommate?" . . . concerts in the shower . . . "I have to brush my teeth!" . . . Mrs. Gurney . . . "Have to take a nap."

SANDRA CAROL ZUCKER

"Sandy" . . . enthusiastic . . . you can depend on her . . . "Let's get going, huh?" . . . favorite pastimes: bowling, dancing and reading . . . "Another Gage test today!" . . . Krausology . . . "Oh, come on now!" . . . English Club prexy.

CASH

Underclassmen

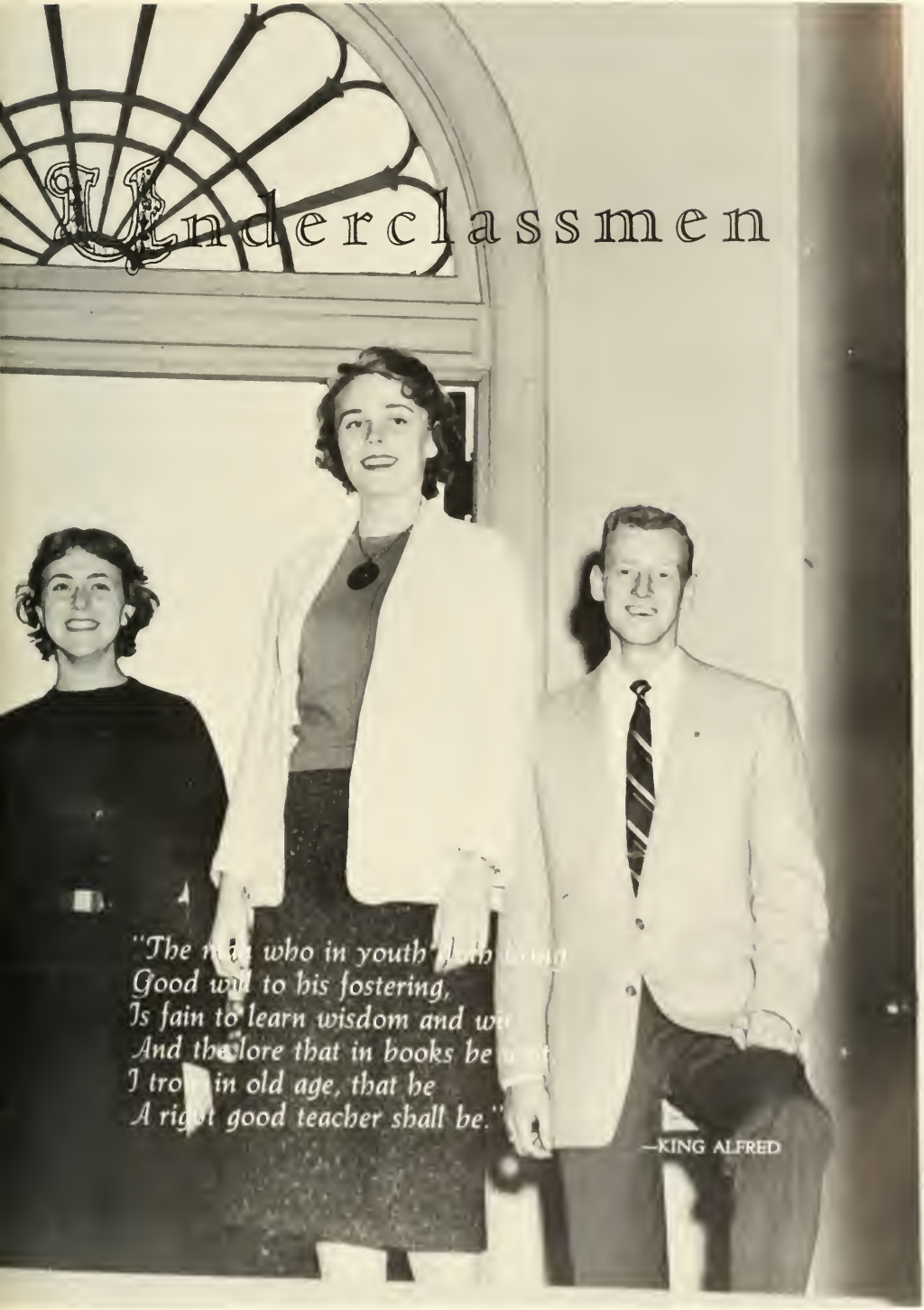

"The man who in youth hath been
Good will to his fostering,
Is fain to learn wisdom and w
And the lore that in books be
I tro in old age, that he
A right good teacher shall be."

—KING ALFRED

Vandenbergh, Ziccardi, Jacoby, Ambry, Keil, Ochner, Obolsky.

Juniors

Officers

Ron Ochner	*President*
Tom Ziccardi	*Vice President*
Sue Keil	*Secretary*
William Obolsky	*Treasurer*
Roberta Jacoby, John Vandenbergh	*S.G.A. Representatives*
Edward Ambry	*Adviser*

Sophomores

First Row: Bond, Sullivan, Moran. Second Row: Leonard, Hamilton, Dwyer, Trindell.

Officers

Jim Dwyer	*President*
Roger Trindell	*Vice President*
Eileen C. Moran	*Secretary*
Mary Ann Bond	*Treasurer*
John Leonard, Joan Sullivan	*S.G.A. Representatives*
Paul Hamilton	*Adviser*

Freshmen

Left to right: VanKuren, Vanella, Gibbs, Valentine, Mills.

Officers

Larry Vanella	*President*
Mal Valentine	*Vice President*
Barbara VanKuren	*Secretary*
Gayle Mills	*Treasurer*
Arlene Gibbs	*S.G.A. Representative*
Bertrand Boucher	*Adviser*

DEGREE COURSES
FIELD OF STUDY

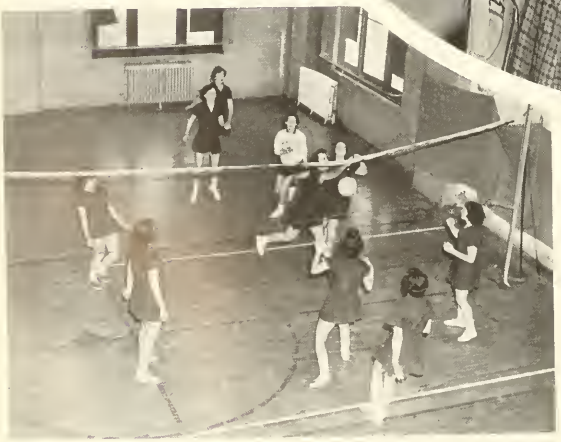

Activities

That weren alle of her meyne;
Ful hende folk and wys and free,
And folk of faire port, truely,
There weren alle comunly.

Democracy in action . . . "Everyone wants money!" . . . that parking problem . . . "The students ought to know what is going on!" . . . those files that contain the craziest things . . . "What happened to the committee report of last year?" . . . secret S.T.I.R.C. meetings . . . "What will Dean Huber say?" . . . improved voucher system . . . long financial meetings.

First Row: Sherwin, Seippel, Kyrioglou, O'Connor, Newman, Huber, Hauck, Doll. Second Row: Tomei, Vandenbergh, Leonard, Dwyer, Sullivan, Jacoby, Fantry, Ochner, Longo, Davis, Freeman.

Student Government Association

WILLIAM NEWMAN	*President*
RICHARD O'CONNOR	*Vice President*
HELEN KYRIOGLOU	*Secretary*
NANCY ELTING	*Corresponding Secretary*
THOMAS SEIPPEL	*Treasurer*
ROBERT DOLL	*Assistant Treasurer*

Link between clubs and S.G.A. . . . "When is the next meeting?" . . . "Take it to Liaison!" . . . "Is that club still around?" . . . long meetings before the carnival . . . "We'll send out a questionnaire." . . . "Let's evaluate the clubs!" . . . good attendance . . . problem solver . . . reports on organizations' activities.

First Row: Scott, Sheppard, Longo, Meade, Rams, Vandenbergh, Krenicki. Second Row: Schember, Puzio, Josephson, Bond, Olivito, Gifford, Baker, Murray.

Liaison Committee

ANDRE MEADE	*Chairman*
MAXINE KUSHNER	*Secretary*
MARGARET SHERWIN	*Adviser*

Boosters Association

BRUCE MONROE	*President*
JACK SCULLION	*Vice President*
FLORENCE BARRY	*Recording Secretary*
CLAIRE OLIVITO	*Corresponding Secretary*
SAM KALSMITH	*Treasurer*
GRAHAM ELLIOT	*Liaison Representative*

Rain! Rain! Rain! . . . "Who has the key to the field house?" . . . Jack's hip boots . . . "The iceman cometh." . . . "Hey, Carol, did the lineup come in for the 'Aggies' yet?" . . . "Where's Sam? We need more dimes!" . . . "Someone robbed the jeep!" . . . Homecoming — congratulations to Theta . . . Mud! Mud! Mud!

First Row: Olivito, Monroe, Scullion, Kalsmith. Second Row: Floriani, Walton, Heller, Murray, Curtis, Schimmel, Blake. Third Row: Sabatini, Belperche, Hintenberger, Macchione, Murray, Kurner, Dawson.

First Row: Heller, Darzentas, Coughlin, Clayton, Meade, Jacoby. Second Row: Belperche, Charlins, Keil, Greebel, Birnbaum, Collani, Lease, Sakowski, Bonczek, Kyrioglou, Akillian, Stone. Third Row: McKeen, Longo, Hansen, Ashley, Scott, Rams, Reitz, Marinelli, Manzi, Siciliano, Cambria, Geitner, Kosko.

Citizenship Committee

Stimulating conferences . . . "Who'll volunteer to help" . . . "Let's form a committee!" . . . always seeking new ideas . . . the Neighborhood House . . . "What do you think, Dr. Clayton?" . . . annual journey to Washington . . . "Let's make it a project!" . . . actions speak louder than words . . . "How about giving blood?" . . . cafe exec meetings . . . "It's worth a try!" . . . "When are we having a social meeting?"

ANDRE MEADE	*Chairman*
FRANCES DARZENTAS	*Vice Chairman*
ROBERTA JACOBY	*Secretary*
ROBERT HELLER	*Historian-Treasurer*
ELSIE COUGHLIN	*Publicity Director*
FRANK CLAYTON	*Adviser*

In the fall of 1951, several undergraduates and Dr. Frank Clayton met to discuss what could be done with citizenship education at Montclair. The result was the birth of the Citizenship Committee. Its purpose is to foster better citizenship in the school, community, state, and nation.

Organized with students and faculty, the committee carried out many service projects, which were highlighted by the 1952 "Blood Drive for Korea." This prompted the S.G.A. to underwrite the committee and make it one of its sub-committees.

Since this time, the committee has undertaken many projects including the formation of S.T.I.R.C., student guide service, community work at the Montclair Neighborhood Center, tutoring of the foreign born in Americanization classes, planning for the state and national conventions on citizenship, entertaining at veterans' hospitals, and conducting blood drives and school clean-up. Above all, the committee has tried to give practical demonstrations of citizenship in action.

Honorary English organization . . . Fran's plans . . . traditional Christmas party at Dr. Fulcomer's: wassail, charades and good cheer . . . for English majors only . . . $64,000 initiation questions . . . "We want *different* refreshments!" . . . the secret of Aldornia's name . . . "Who is speaking tonight?" . . . active participation by all members.

First Row: Cambria, DeLellis, Reagan, Eastwood, Schweighardt. Second Row: O'Connor, Atlas, Heys, Coughlin, Gemmell, Rigolio, Hayden, Egan, Sapio, Otto, Busichio, Miller.

Aldornia

FRANCES REAGAN	*President*
PETER DeLELLIS	*Vice President*
LINDA EASTWOOD	*Secretary*
MYRA LUBOWITT	*Treasurer*
JUNE SCHWEIGHARDT	*Liaison Representative*
EDWIN FULCOMER	*Adviser*

Aphesteon

VIRGINIA CASTELLUCCIO	*President*
JOYCE MAITHER	*Vice President*
ROSEMARY MURPHY	*Recording Secretary*
BRUCE MESERVE	*Corresponding Secretary*
JERRY PARISI	*Treasurer*
MERVINE EDWARDS	*Liaison Representative*
DAVID R. DAVIS	*Adviser*

National honorary mathematics association . . . serious-minded mathematicians . . . annual banquet . . . Christmas party with Sigma Phi Mu . . . interesting lectures . . . "Aren't any men being initiated?" . . . "Let's invite the alumni!" . . . delicious refreshments . . . "You still owe dues from last year!" . . . 3000 words for admission . . . "Ask Mr. Davis."

First Row: Clifford, Davis, Meserve. Second Row: Edwards, Maither, Castelluccio, Parisi, Murphy. Third Row: Eisenberg, Pine, Williams, MacDonald, Keil, Martone, Schindeler.

First Row: Sheppard, Del Riccio, Chmiel, Wallace, Heys, Liebhart. Second Row: Longo, Poznak, Jacoby, Belperche, Gifford, Martone, Keil, Coughlin, Kushner, Pettigrew, Schindler, Kyrioglou, Newman, Belamarich. Third Row: Collani, Winchell, Eastwood, Reagan, Otto, O'Connor, Ashley, Birnbaum, Randazzo, Meissner, Hauck, Parisi, Anderson. Fourth Row: Sorensen, O'Connor, De Michele, Pavlak, Venuto, Mull, Balcer, Ranieri, Ochner, Obolsky, Edwards, Dixon, Rosamilia, Shotwell.

Kappa Delta Pi

National Honor Society in education . . . initiation by candlelight . . . refreshments to fit the themes of the meetings . . . provocative speakers on educational topics . . . annual coffee house . . . "Where's the rest of the program committee?" . . . sends delegates to national biannual convention in Oklahoma . . . "We must put money into that scholarship fund."

GORDON WALLACE	*President*
DORIS HEYS	*Vice President*
JANE DEL RICCIO	*Recording Secretary*
DOT CHMIEL	*Corresponding Secretary*
KATHIE LIEBHART	*Treasurer*
DON SHEPPARD	*Liaison Representative*

Pi Omega Pi

National Honorary Fraternity in business education . . . bulletin board in WA-2 . . . aims to promote better relationships between educators and businessmen . . . points for worthwhile projects . . . national convention in Chicago . . . the initiation banquet . . . "Business, business, business" . . . scholarship, leadership, service, citizenship, ethics . . . "How many are we sending to the conference?"

LANDIS MacINTOSH	*President*
JANICE SCHMALBERG	*Vice President*
JANE PUZIO	*Secretary*
PETER ROSAMILIA	*Treasurer*
JANE PUZIO	*Liaison Representative*
MATTHEW RUSSOMANNO	*Historian*
ELIZABETH VAN DERVEER	*Adviser*

First Row: MacIntosh, Puzio, Russomanno, Schmalberg, Rosamilia. Second Row: Campo, Meade, Mayer, Kyrioglou, Marinelli, Sellitto. Third Row: Van Derveer, Stevenson, Obolsky, Ochner, Santini, Manzi, O'Connor, Tighe.

Rohwec

First Row: Longo, Wallace, Sorensen, Ashley, Birnbaum, Hickin. Second Row: Levy, Pollack, Randazzo, Kennedy, Murray, De Bella, Ranieri, Shearn.

To foster interest and research in the field of social studies . . . annual banquet—turkey or chicken? . . . panel discussions . . . democracy in committees . . . Dr. Rellahan's friendly advice . . . five principles of teaching . . . "What do the letters stand for?" . . . cigar smoke at the banquet . . . the guiding hand of Rellahan . . . Chapin Hall meetings.

KENNETH SORENSEN	*President*
GORDON WALLACE	*Vice President*
ROSEMARIE MEISSNER	*Recording Secretary*
HELEN BIRNBAUM	*Corresponding Secretary*
JOYCE ASHLEY	*Treasurer*
GREGORY HICKIN	*Historian*
ROBERT LONGO	*Liaison Representative*
JOHN RELLAHAN	*Adviser*

LUCILLE LAURO	*President*
LILLIAN PETTIGREW	*Vice President*
JANE DEL RICCIO	*Recording Secretary*
JANET BABA	*Corresponding Secretary*
JERRY CARRACCIOLO	*Treasurer*
PAT GIFFORD	*Liaison Representative*
ELLEN KAUFFMAN	*Adviser*

Sigma Alpha Eta

First Row: Gifford, DelRiccio, Lauro, Herberman, Faculty member; Carracciolo, Pettigrew, Baba, Fitt, Hauck, Hildebrant. Second Row: Evenchick, Germanton, Piro, MacIntire, Ragno, Beech, Meissner, Baker, Pilas, Rytter, De Michele, Murray, Elting, Stone, Kenderes, Distler, Frankel, Morton. Third Row: Olsen, Balcer, Vanella, Wolf.

Honorary speech society . . . executive dinners and desserts at E.K.'s . . . field trip, Walter Reed Hospital, Washington, D.C. . . . "Welcome back, Myra Herberman." . . . "When do I get my key?" . . . honor membership—our goal . . . "We ought to have a cake sale." . . . "Are you flying to the next convention?"

Future Teachers of America

First Row: Pannone, Cline, Yeamans, Gibello, Huber, Frazee. Second Row: Matikon, Kramer, Albanese, Peppinghaus, Rehm, Weihermiller, Schember, Herder, Lubiner.

Aims to professionalize the students . . . high school visitation . . . conferences at Stokes Forest . . . "Where is the next meeting?" . . . planning and conducting career days for high school F.T.A. groups . . . grateful appreciation to Miss Frazee for all she's done . . . dues and magazines . . . "Did you pay your dues?"

JOHN MACCHIONE	*President*
SUE HINTENBERGER	*Vice President*
LOIS MARTONE	*Secretary*
RICHARD MANCUSO	*Treasurer*
ROBERT ZSCHACK	*Liaison Representative*
KENNETH SMITH	*Adviser*

CHARLES YEAMANS	*President*
DIANE GIBELLO	*Vice President*
JULIA CLINE	*Secretary*
PATRICIA PANNONE	*Treasurer*
HENRY MATELSON	*Liaison Representative*
MARIE FRAZEE, CLYDE M. HUBER	*Advisers*

Sigma Eta Sigma

First Row: Scullion, Kelland, Macchione, Martone, Stack, Mancuso, Smith. Second Row: Joyorsky, Parasugo, Schindeler, Kole, Santamaria, Liebhart, Winchell, Baliczky. Third Row: Miano, Pantano, Stankiewicz, Schiff, Miller, Stach, Johnson. Fourth Row: Vanderbergh, Stabile, Fusco, Chmiel, Anderson. Fifth Row: Carter, Van Cleaf, Hopkins, Brown, Standert, Alknevitch

"Animal, vegetable, mineral, or theoretical?" . . . those infamous initiations . . . appreciation for the scientific attitude in the solution of all problems . . . inquiring minds . . . "What will we do at the carnival?" . . . guest speakers . . . snakes, snakes! . . . selling Christmas cards . . . impromptu magic show at the Meadowbrook . . . for majors and minors.

PLAYMERS
KIND LADY
November 16, 17, 18, 19*, 21, 1955
*War Memorial Fund Performance

First Row: Malendo, Bond, Ochner, Mr. Fox, Del Riccio, Lauro, Ashley, Birnbaum, Smith, Germanton, Stabile, Mercorella. Second Row: Paluch, Zierold, Ragno, Vorbach, Piro, Nickario, Sydell, Karras, Poznak, Pilas, Beech, DeMichele, DeDicco, Kiesarman. Third Row: Elting, MacIntire, Sabatini, Sullivan, Barrett, Bock, Stone, Rousset, Albanese, Landgraf, Dimpel, Dee, Latronica, Akillian, Andrews. Fourth Row: Bond, Coschignane, Henneberry, Geitner, Kosko, Winkler, Haas, Krasting, Kenlan, Rafferty, Vanella, Caracciolo, Bayer, Murphy, Garber, Marrsechino.

Players

"We've lots of room." . . . "Learn the lines first!" . . . "What? —a Whistler, an El Greco, and a Ming Horse!" . . . programs, posters, publicity . . . "Are those ushers sitting down again?" . . . quick make-up change . . . window exit . . . strike night . . . "Our dream—the new auditorium!" . . . big productions and one-act plays . . . sign-up sheets for committees.

JANE DEL RICCIO	*President*
LUCILLE LAURO	*Vice President*
PHYLLIS ORREI	*Recording Secretary*
HELEN BIRNBAUM	*Corresponding Secretary*
RONALD OCHNER	*Treasurer*
JOYCE ASHLEY	*Historian*
HOWARD FOX	*Adviser*

Music Organizations Committee

Overseer of the campus music organizations . . . growing pains . . . "Somebody make a motion!" . . . luncheon meetings in the T.V. lab . . . "Are you sure we exist?" . . . money, money, money . . . "We must be business-like." . . . thinking of the future . . . music costs money . . . "In the business world, we . . ." . . . result of careful planning.

WARD MOORE	*Chairman*
DAVE SHOTWELL	*Treasurer*
GAIL TRULL	*Secretary*
GENNARO MIGNOLA	*Liaison Representative*
M. HERBERT FREEMAN	*Business Adviser*

Mignola, Trull, Shotwell

Band

First Row: La Placa, Loeb, Radice, Egert, Mignola, Fiedel, Moryl, Radice, Guardino, Lewandowski, Warren, Albanese, Erickson. Second Row: DuBois, Potosky, Perraudin, McBride, Schwartz, Gambuti, Balcer, Pessalano, McCabe, Schnitzer, Zeiner, Russamanno. Third Row: Bass, Tarantino, Jackson, Speets, Riena, Miller, Poeschl, Gareau, Bate, Buguszewski, Raymond. Fourth Row: Mohring, Zareva, Andersen, Finn, Skuret, Pinter, Martin, Shotwell, Siroka, Carano.

"Music, music, music" . . . the band's first Odyssey—Trenton . . . read everything that's published . . . rained out! . . . "Anyone know a drum major?" . . . "People, there is no such sound in music!" . . . no one aspires to be average . . . "Do not play notes—play music!" . . . our Alma Mater at assemblies.

DAVE SHOTWELL	*President*
LARRY GAREAU	*Vice President*
FRED MARTIN	*Secretary-Treasurer*
WARD MOORE	*Adviser*

String Quartet

Zerbe's zephyrs . . . 8:30 meetings in the Rehearsal Room . . . command performances . . . sight reading of the classics . . . "What shall we buy next?" . . . four instruments blended into one sound.

Schwartz, Shotwell, McBride, Perraudin

First Row: Schwartz, Perraudin, Di Bella, Schmeisel, Kimmelman, McBride, Kahn. Second Row: Waxwood, Loeb, Kellhoffer, Hodgkins, Val, Radice, Moryl, La Placa, Mignola, Rizzo. Third Row: Rose, Schnitzer, Witulski, Moldafsky, Shotwell, Bass, Jackson, Tarantino, Potosky, Fiedel, McCabe.

Orchestra

Great heights in great music . . . "Has anyone an 'A'?" . . . Beethoven's Fifth . . . *Afternoon of a Faun* . . . "If you don't get here on time, there will be no sight reading!" . . . making music out of madness . . . "Mr. President, where are these people?" . . . accompanists for Collegium Musicum . . . "back to the bubble dar . . ." . . . "This is not a lunch room!"

GENNARO MIGNOLA	*President*
JOY PERRAUDIN	*Vice-President*
PAULA FIEDEL	*Secretary*
EMIL KAHN	*Adviser*

Concert Band

Aims to explore band literature more thoroughly . . . the "Little Band" . . . ". . . Typical of your work of all semester!" . . . "People, I'm quite concerned." . . . the band IS a musical organization . . . "Don't put anything on the timpani!" . . . life with a Stroboscope . . . "What shall we call ourselves?" . . . "As cute as a bug's ear."

DAVE SHOTWELL	*President*
LARRY GARREAU	*Vice President*
FRED MARTIN	*Secretary-Treasurer*
WARD MOORE	*Adviser*

First Row: La Placa, Loeb, Mignola, Fiedel, Moryl, Radice, Guardino, Lewandowski, Warren. Second Row: Russomanno, Potosky, Schwartz, Balcer, Val, Pessalano, McCabe. Third Row: McBride, Shotwell, Pinter, Boguszewski, Gareau, Tarantino, Jackson, Miller, Poeschl. Fourth Row: Mohring, Anderson, Finn

Choir

Ceremony of carols . . . "Sing forty" . . . vocals . . . "This music should be memorized by now!" . . . dignified black robes . . . not exclusively for music majors . . . many voices blending in fine harmony . . . always someone with perfect pitch . . . traditional Christmas program . . . harp accompaniment for old English carols . . . Wednesday rehearsals . . . baccalaureate and commencement.

First Row: Curtis, Fortmann, Amsden, Hodgkins, Southwood, White, Hopkins, Fields, Val, Waxwood, Liechenstein, Albanese, Hepler, Mohring, Dimpel, Boer, Trull. Second Row: Dework, Sneddon, Weintraub, Kimmelman, Finn, Faulkner, Plater, DeJohn, Poole, Purchase, Quinn, Ceorieny, Getz, Kenlan. Third Row: Blair, Smith, Jungstetter, Harris, Wilhelm, Hunt, Lott, Kieserman, Rizzo, Guardiano, Brown, Chirikdjian, Astone. Fourth Row: Bohn, Dixon, Baker, Trisoline, Lewandowski, Martin, McCabe, Benson, Burghardt, Rose.

GAIL TRULL	*President*
FRED MARTIN	*Vice President*
MARGARET McDONEL	*Secretary*
RUSSELL HAYTON	*Director*

Collegium Musicum

Perfectionist in the soprano section . . . Mr. Kahn's original compositions . . . preparation for heaven—two harpists, bow ties, mixtures of old and new . . . no time for lunch . . . "We can't make another rehearsal!" . . . uniform dress . . . "Where are all the other members?" . . . varied meetings.

First Row: Fortman, Astone, Boer. Second Row: Hepler, Plater, Brown, Trull. Third Row: Goetz.

T. ROLAND HUMPHREYS, *Financial Adviser*

Bureau of Student Publications

Collection of editors from all student publications . . . co-ordinates publications . . . "Think we can get a new typewriter through the S.G.A.?" . . . all business, no play . . . "Sign my voucher, Edith." . . . "Who has the keys?" . . . "They're going to cut our budget!" . . . handles financial and equipment matters of the publications . . . "Clear out, it's deadline day!" . . . rotating chairmanship.

HELEN BIRNBAUM	*Chairman*
ANDRE MEADE	*Secretary*
EDITH WINCHELL	*Business Manager*
T. ROLAND HUMPHREYS	*Financial Adviser*
RUSSELL KRAUSS, LAWRENCE CONRAD, JAMES P. PETTEGROVE	*Advisers*

First Row: Meade, Birnbaum, Winchell. Second Row: Adonis, Kushner, Kopp, Ashley, Miller.

RUSSELL KRAUSS, LAWRENCE CONRAD, JAMES P. PETTEGROVE, *Literary Advisers*

First Row: Mull, Paluch, Massoth, Ziccardi, Adonis, Dr. Krauss, Miller, Weber, Leibhart, Regan, Darzentas. Second Row: Lubiner, Leff, Parlapiano, Vapnar, Poznak, Rehm, Vorbach, Piro, Iamartino, Horn, Hickin, DePasquale. Third Row: Busichio, Krasting, Keil, Egan, Hayden, Davidson, Floyd, Stone, Hunter, Hyman, McWalters, Rytter, Zierold. Fourth Row: Gollender, Caputo, Bellomo, Dormer, Fantry, O'Connor, Meade, Charlins, Jardim, Miller.

Montclarion

6 a.m. deadlines . . . "No, you just can't do that!" . . . News surplus, reporter shortage . . . Chapin annex . . . editorial campaigns . . . "Who will recruit the freshmen?" . . . dancer-editor . . . "We're expected to know everything—so get busy." . . . press conferences . . . hard work, laughter, fun, and a party . . . scholarly adviser with a boyish smile . . . "Which typewriter works?"

LUCILLE ADONIS	*Editor-in-chief*
ARLINE MILLER	*Managing Editor*
BOB BUONO	*Technical Editor*
RUSSELL KRAUSS	*Adviser*

Quarterly

Place for self-expression . . . that abstract quality . . . "We've got to be organized!" . . . hectic deadline days . . . "No! *Quarterly* is *NOT* morbid!" . . . arrangements—modern . . . themes—conventional . . . a new role for the literary editor . . . last minute art work . . . "Hurry up, please. It's time!" . . . original covers . . . reading manuscripts in the library.

HELEN BIRNBAUM	*Editor-in-chief*
MAXINE KUSHNER	*Literary Editor*
JANET MARKLE	*Business Editor*
OLIVIA GOMEZ	*Art Editor*
LAWRENCE CONRAD	*Adviser*

FIRST ROW: Kushner, Birnbaum, Gomez, Markle. SECOND ROW: Hamlen, Schwartz, Burns, Gemmell, Gagen, Kenderes, Atkielski, Cambria, Zierold. THIRD ROW: Fitt, Perraudin, Otto, Ashley, Warshawski, Brown, Roses, Stacy, D'Ascensio, Garber.

Agora

First Row: Erber, Fantry, Scofield, Nowak, Costa, Vandenbergh. Second Row: Mazzucco, Speary, Tennaro, Cirignano, Milstead, Clarke, Sellitto, Miscia, White, Tighe. Third Row: Monahan, Taeubner, Stanisci, Baldachino, Rose, W., Rose, A., Pirrello, Campo, Paddock, DiPaola.

Brotherhood personified . . . basketball and softball champs . . . Agora's Open House . . . Thursday night serenades . . . senior farewell . . . the Can-Can . . . "According to the constitution . . ." . . . great gang . . . "Talent Time" . . . spirit based on tradition . . . "Let's have some organization!" . . . Doc's boys . . . "Oh, first we'll sing . . ." . . . dignified initiations, now.

DORIS HEYS	*President*
JANE DEL RICCIO	*Vice President*
COOKIE FUSCO	*Recording Secretary*
PEGGY TANIS	*Corresponding Secretary*
GELA BORROMEO	*Treasurer*
MARIETTA LIBERTI	*Liaison Representative*
ROSALIE SCELFO	*Historian*
ANGELINE K. LUDMAN	*Adviser*

ANDY NOWAK	*President*
DON SCOFIELD	*Vice President*
WILLIAM FANTRY	*Recording Secretary*
BOB BUONO	*Corresponding Secretary*
FRANK COSTA	*Treasurer*
JOHN VANDENBERGH	*Liaison Representative*
HARLEY P. MILSTEAD	*Adviser*

Dalphac

First Row: Stabile, Del Riccio, Fusco, Heys, Borromeo, Tanis, Liberti, Randazzo. Second Row: Wohkittel, Birnbaum, Scelfo, Keil, Greebel, Weber, De Cicco, Vallero, Sammarco, Busichio, Brown, Forcella, Chmiel, Carissimo, Vogt, Gomez, Darzentas, Adonis.

Dorm and commuters working together . . . green aprons . . . candlelight ceremony . . . music meeting . . . variety show for the carnival . . . picnic with Agora . . . senior farewells . . . gowns, a float, and rain . . . "This Is Your Life" for pep rally . . . freshman welcome . . . "So now what do you think?" . . . buffet dinner at Mrs. Ludman's house . . . cake sales . . . "The Boyfriend" . . . Friar Tuck.

Senate

First Row: Andrews, Shotwell, Martin, O'Connor, Murray, Fitzsimmons, Heller. Second Row: Young, Obolsky, Gomez, Edwards, Ochner, Venuto. Third Row: Mayer, Dormer, Tomei, Wallace, Mull, Gray. Fourth Row: Balcer, Klein, Dwyer, Leonard, Meeker. Fifth Row: Green, Elliot, Ziccardi, Veit, Johnson, Richter, Longo.

Phi Alpha Psi . . . gentlemen one and all . . . that Senate tie . . . interfraternity sports events . . . Senate alumni homecoming . . . traditions and high standards . . . constructive initiations . . . social meetings at Dr. Bohn's . . . to pursue the cultural aspects . . . "The sen of Menate . . ." . . . mid-winter informal in the college gym . . . tea drinkers . . . student speakers.

RICHARD O'CONNOR	*President*
JAMES MURRAY	*Vice President*
FRED MARTIN	*Recording Secretary*
JAMES ANDREWS	*Corresponding Secretary*
JACK BALCER	*Treasurer*
DAVE SHOTWELL	*Liaison Representative*
ROBERT HELLER	*Historian*
HAROLD BOHN	*Adviser*

DIANE WALTON	*President*
BARBARA MURRAY	*Vice President*
FRANCES ROSELLI	*Recording Secretary*
ARLENE COSTANTIN	*Corresponding Secretary*
JUNE FORSYTHE	*Treasurer*
ELENA DE MICHELE	*Historian*
CLAIRE OLIVITO	*Liaison Representative*
MYRA HERBERMAN	*Adviser*

Sigma Delta Pi

First Row: Forsythe, De Michele, Walton, Murray, Costantin, Roselli. Second Row: Michelli, Williams, Brackelmanns, Hauck, Olivito, Herberman, Grosso, McElgot, Rytter, Fitt, Baba. Third Row: Poznak, Jacoby, Curtis, Bracutti, Picken, McDonel, Geizendanner, Belperche, Folcke, Elting, McLaughlin, Paluch, Ruelens, Baker, Gifford, Haydn, Morton, McSherry, Lauro, Kyrioglou.

"Sigma" . . . association, leadership, participation . . . costumed carnival capers . . . pledges in pink and black . . . pep rally productions . . . annual dinner dance . . . "How about that cocktail party?" . . . second place in the carnival . . . most original plaque winners . . . "Where will the banquet be this year?" . . . partners in crime . . . M.S.T.C.'s female politicians . . . a laugh a minute . . . gala senior banquet.

Phi Lambda Pi

First Row: Gawley, Reitz, Stevenson, Meade, Dynan, Reed, Scullion, Halloran, Boucher. Second Row: Odinolfi, Flynn, DelVenton, Wagner, Gluckman, Sheppard, Stahl, Goldby, Rams, Bate, McKeen, MacIntosh, Steller. Third Row: Brown, Nuziale, Nash, Wellen, Seippel, Kamsar, Dawson, Musmanno.

"P.O.M." . . . jazz concerts . . . "Resting, O.R., that is" . . . campus queen sponsors . . . distinctive "Phi" pins . . . controlled discussions at meetings . . . "I'd like a vote of confidence!" . . . constructive initiations . . . fellowship, leadership and participation . . . tenth anniversary . . . "When's our next blast?" . . . the Phantoms . . . brawl ballads . . . "Pin-Wheel Smith" . . . car smashing at the carnival.

WILLIAM DYNAN	*President*
ANDRE MEADE	*Vice President*
RICHARD STEVENSON	*Recording Secretary*
CHARLES REITZ	*Corresponding Secretary*
JACK SCULLION	*Treasurer*
ARNOLD WAGNER	*Historian*
WILLIAM HALLORAN	*Liaison Representative*
RUFUS REED, BERTRAND BOUCHER, IRWIN GAWLEY	*Advisers*

EVERETT LANTHIER	*President*
TOM SEIPPEL	*Vice President*
JIM FITZSIMMONS	*Secretary*
GORDON WALLACE	*Treasurer*
RAY OSBORNE	*Liaison Representative*
MAURICE P. MOFFATT	*Adviser*

Forum

First Row: Wallace, Fitzsimmons, Moffatt, Lanthier, Seippel. Second Row: Bate, Tomei, Dychkowski, Mull, Steller, Herder, Dirks.

Men's discussion club where all pertinent matters are always covered . . . semi-annual banquets, Secaucus . . . "Wunnderful" . . . Hymie Dirks . . "Good old Sussex County" . . . "Where is Gordie?" . . . gripes about the Men's Dorm . . . "My freens . . ." E.E.F.M.S. all . . . flaming gas jets . . . "Ev, pay your dues!"

Theta Chi Rho

First Row: Floriani, Cosgrove, Schiff, Italiano, Palmieri, Cadleski. Second Row: Marmora, Sabio, Kole, Catalfamo, Blair. Third Row: Barnes, Fahey, Penelli, Boyle, Lieb, Bleckman. Fourth Row: Miller, Dean, Cronin, Cavanaugh, Kernan, Burns.

Sisterhood and sincerity . . . "What's the difference?" . . . winner of the Homecoming plaque . . . "It's unconstitutional!" . . . emergency meetings . . . President Bert . . . "Let's have a revote!" . . . meetings at Dr. Lutz's house . . . distinctive pins . . . blue and white . . . "Where is everybody?" . . . "Going home, Ceil?" . . . long discussions.

AL SOLOMON	*President*
JOHN ORT	*Vice President*
RAY OSBORNE	*Secretary*
CARMINE LOFFREDO	*Treasurer*
CARL RICKERHAUSER	*Liaison Representative*
PHILIP COHEN	*Adviser*

ROBERTA SCHIFF	*President*
MINNIE ITALIANO	*Vice President*
CECILIA COSGROVE	*Recording Secretary*
BARBARA GADLESKI	*Corresponding Secretary*
BARBARA PALMIERI	*Treasurer*
ELAINE STANKIEWICZ	*Liaison Representative*
BARBARA FLORIANI	*Historian*
ORPHA LUTZ	*Adviser*

Tau Sigma Delta

First Row: Loffredo, Osborne, Solomon, Ort. Second Row: Vanderhoff, De Lellis, Paleologo.

To encourage school spirit . . . for more organization of the men on campus . . . baby sitting at Mr. Cohen's . . . receptions . . . to support school functions . . . dance in May . . . meetings in Chapin . . . Mr. Kops' lecture car in the Homecoming game . . . constructive initiations . . . new organization this year.

Epsilon Mu Epsilon

First Row: Willing, Dolasco, Obolsky, Musmanno, Cappuccio, Josephson, Seippel, Curtis, Ochner, Tryon. Second Row: Whren, McEligot, Cronin, Kinney, Italiano, Ackerman, Chesner, D'Angelo, Jablin, Yavener, Rosamilia, Meade, Borromeo, Schmalberg, Liberti. Third Row: Russo, Rittweger, Adinolfi, Lanteri, Stegen, Bernasconi, Kauschky, Pescatore, Rionti, Egert, Weihermiller, Rehm, Quiles, Paddock, McGrath, Capone. Fourth Row: Ullrich, Hyman, Miller, Fowler, Ferrigno, Bracuti, Scarpa, Rosenberg, Ottina, Charlins, Taylor, McCabe, Petrello, Russomanno, Santini, White. Fifth Row: Loehln, Fields, Ferrell, Forsythe, Kyrioglou, Giering, Napoliello.

For business majors and minors . . . the social whirl . . . "I'm glad I'm a business major!" . . . fall field trip . . . "Let's get together!" . . . friendly spirit . . . Dr. Willing is willing . . . "Wow! What membership!" . . . annual Christmas party . . . "You, too, can join!" . . . spring picnic . . . "Sign me up!" . . . "I have a suggestion." . . . workshop.

JERRY RANIERI	*President*
BILL GOLUBINSKY	*Vice President*
MILDRED LEVY	*Secretary*
JOHN DANKOWSKI	*Treasurer*
JACK BALCER	*Liaison Representative*
HARLEY P. MILSTEAD	*Adviser*

ERNEST MUSMANNO	*President*
BILL OBOLSKY	*Vice President*
LEE DOLASCO	*Recording Secretary*
CATHY CAPPUCCIO	*Corresponding Secretary*
GLORIETTE CURTIS	*Treasurer*
ROCHELLE JOSEPHSON	*Liaison Representative*
TOM SEIPPEL	*Historian*
RICHARD WILLING	*Adviser*

Gamma Theta Upsilon

First Row: Balcer, Dankowski, Levy, McDermott, Milstead, Ranieri, Golubinski, Boucher. Second Row: Selander, Josephson, Laird, Akillian, Etzel, Del Vento, Mull, Sheppard, Kazanchy, Hairabedian, Sicialiano, Whren, Safianow, Van Harken, Bond, Mazzucco, Zelenoy. Fourth Row: De Bella, Sousa, Chanowitz, Fitzsimmons, Klein, Steller, Marshall, Sista, Sorensen. Fifth Row: Raschen, Leckstein, Zito, Liess, Voiglander, Chase, Frey, Osborne, Fletcher

Iota Chapter of the national fraternity for geographers . . . aims to foster interest in geography in schools and in the community . . . "Who's in charge of the next program?" . . . first year in existence . . . banquet with the alumni . . . the combined meeting with Rohwec and Sigma Eta Sigma . . . "Who is going to put up the bulletin board?" . . . cake sale.

International Relations Club

First Row: Schaufeld, Levy, Kushner, Miller, Cohen. Second Row: Karras, Zierold, Ragno, Verbach, Coschignano, Henneberry, Geitner, Rafferty, Hechter, Rinaldi, Keske, Lindsay. Third Row: Darzentas, Jardim, Marshall, Borden, Dewlow, Angle, Albertson, Safianow, Wilke, Houston, Josephson, Warshawski. Fourth Row: Anderson, Tomeo, Shindleman, Frey, Frigo, Herder, Spirito.

Aims for the understanding of international problems . . . challenging topics . . . "Where's Mr. Cohen?" . . . continental refreshments . . . speakers on important topics . . . "Now it seems to me . . ." . . . lively debates . . . "Did you pay your dues?" . . . "What other world-shaking question can we solve?" . . . meetings open to everyone . . . greeting of exchange students.

MILDRED LEVY	*President*
MARIE SCHAUFELD	*Vice President*
ARLINE MILLER	*Corresponding Secretary*
MAXINE KUSHNER	*Liaison Representative*
PHILIP COHEN	*Adviser*

FRANCES BAKER	*President*
ANN RANDAZZO	*Vice President*
SYLVIA ANGLE	*Secretary*
FRANCES ROSELLI	*Treasurer*
MILDRED LEVY	*Liaison Representative*
ALICE STEWART	*Adviser*

Clio

First Row: Angle, Baker, Randazzo. Second Row: Shevelin, Iacono, Beeckman, Ruelen, Etzel, Coschignano, Geither, Kosko, Henneberg. Third Row: Deisinger, Frankle, Larcom, Litwa, Lang, Sullivan, Salerno, Wu, Livenspere, Ashley. Fourth Row: Safianow, Raschen, Collani, Warren, Darzentas, Poznak, Giering, Bates, Contrino, Buttigher, Van Harken, Bond, Albertson, Godleski

Costume initiations . . . pledge by candlelight . . . picnic at Miss Stewart's place . . . greeting exchange students . . . theatre parties . . . "Who's baking a cake for the next meeting?" . . . social service . . . women social studies majors . . . historians . . . attendance records . . . Christmas project, collecting toys . . . Dr. Norman Fletcher . . . foreign students meeting . . . cake sale . . . "Oh, those social meetings!"

English Club

First Row: Schweighardt, Hendrickson, Zucker, Cambria. Second Row: Eastwood, Busichio, Caputo, Wing, De Lellis, Walsh, Cline, Peppinghaus, De Paszuale, Einsiedler, Scelfo. Third Row: Zierold, Ragno, Vorbach, Piro, Castelluccio, Iamartino, Sapio, Trygar, Posthumus, Krueger, Miller, Mavkovich, Wilke. Fourth Row: Pavlak, Winkler, Haas, Walko, Furnari, Sydell, Hipscher, Ruffing, Otis, Nichario.

"We need a speaker!" . . . trips to New York shows . . . "We can eat and listen, too." . . . the day Dr. Bohn and Mr. Pettegrove played cops and robbers . . . "Whatever happened to the poetry groups?" . . . the picnic at Miss Pennington's . . . the Christmas party . . . Dr. Davis from Princeton . . . bimonthly business meetings . . . "Please pay your dues."

SANDRA ZUCKER	*President*
JUDITH CAMBRIA	*Vice President*
JUNE SCHWEIGHARDT	*Secretary*
HELEN HENDRICKSON	*Treasurer*
JAMES ANDREWS	*Liaison Representative*
IRENE PENNINGTON	*Adviser*

PHYLLIS SCRIPPETS	*President*
BILL MURRAY	*Vice President*
GUNA SPECHTS	*Secretary*
ROSALIE SCELFO	*Treasurer*
ELAINE PAVLAK	*Liaison Representative*
CAROLYN BOCK	*Adviser*

Inter Nos

First Row: Deisinger, Godleski, Pavlak, Murray, Scelfo, Spechts, Moran. Second Row: Coschignano, Kaplan, Spagnoletti, Kleim, Marrocchico, Virigilio, Merritt, Smith, Schweighardt, Larcom.

"Qui docet, discet" . . . Achilles' heel at the carnival . . . acceptance to Eta Sigma Phi, national Latin and Greek honor fraternity . . . pantomime artists . . . trip to Fredericksburg, Virginia . . . cake sales galore . . . original ideas offered by all members . . . "Did you get a notice for the next meeting?"

Le Cercle Francais

First Row: Kopp, Todt, Tonone, Petruccelli, Rowland, Torre. Second Row: Walsh Garrett, Whitehead, Vallero, Eastwood, Liechenstein, Lubiner, Benz, Elias, Diello, Chirikdjian, Baylouny. Third Row: Massoth, Specht, Klatt, Bliss, Parisi, Gomez, Bellomo, Libertell, Zelenoy, Patzold, Herder. Fourth Row: Sparrow, Sefcik, Monti, Trinchieri, Pachel, Gerardi, Riordan, Branda, Poli, Kerchner, Hennig, D'Amico.

"Ou sont les seniors?" . . . firefighters . . . "Saaaaaay, do you know what . . . ?" . . . Joan Marsh's *conference* . . . sheet cakes and punch . . . trips to the *Alliance Francaise* . . . *"Qui est le spectre?"* . . . meetings in Russ living room . . . *l'Abbe Pierre et les chiffonniers* . . . "I don't want money just seeds!" . . . *Napoleon et Josephine* . . . "We need more cooperation!"

NATALIE JARDIN	*President*
FERNANDO GOMEZ	*Vice President*
ROBERTA BROWN	*Secretary*
PATRICIA FORCELLA	*Treasurer*
HARRIET SURASKY	*Liaison Representative*
AUDREY LEFF	*Historian*
TERESA de ESCORIAZA, PATRICIA H. GRAVALOS	*Advisers*

ANN PETRUCCELLI	*President*
BILL TODT	*Vice President*
PATRICIA ROWLAND	*Secretary*
JEAN TORRE	*Treasurer*
DORIS KOPP	*Liaison Representative*
VALENTINE TONONE	*Adviser*

La Tertulia Espanola

First Row: Forcella, Surasky, de Escoriaza, Jardim, Brown, Leff. Second Row: Ferlise, Mayer, Lubiner, Barry, Torre, Gomez, Bellomo, Schertzer, Rosenthal, Massoth, Miller, Wolfe. Third Row: Harris, Castellucco, McDermott, Poole, Rusnak, Hokanson, Parlapiano, Baylouny, Dynda. Fourth Row: Gordon, Spagnoletti, Schmitt, Carissimo, Sheehan, Stibler, Gruendig, Meade, Leonard, De Lorenzo, Gallof, Gollander

Memory of the fiesta still lingers on . . . "Everyone must dance, even the boys" . . . "If I could only work these castanets!" . . . *"Donde esta mi conciencia?"* . . . "When are we going to New York again?" . . . that fabulous Antonio . . . "When is our next meeting, 3:30 or 4:30?" . . . refreshments for important meetings only.

Newman Club

The Catholic organization on campus which fosters religious, cultural, intellectual and social activities of its members . . . religious displays in Upper Center . . . everyone welcome to the meetings . . . outstanding speakers . . . "Are you coming to the meeting?" . . . annual retreat and communion breakfast . . . Day of Recollection . . . "Where's St. Cassian's?" . . . spring dance . . . clothing drives.

First Row: Doll, Walsh, Chmiel, Baba, Caputo, Busichio, Grasso, Lauro, Patten, Capuccio, Murphy. Second Row: Zennario, Schweighardt, De Pasquale, Sammarco, Zilg, Vallero, Scelfo, Pavlak, Jardim, Lanzara, Micchelli, Williams, Brackelmanns, Gubala, D'Ascensio. Third Row: Ruffing, LaSpina, Egan, Rams, Horm, Hayden, Donato, Liberti, McGrath, Capone, Ruelens, Albanese, Ottina, Scarpa, De Lorenzo, Costa, D'Angelo. Fourth Row: Stabile, De Cicco, Del Riccio, Ullrich, Walke, Miller, Rafferty, Murray, Sakewski, McGrath, Pierce, Griffin, Rinaldi, Giezendanner, Perri, Yaruski, O'Connor. Fifth Row: Caschignano, Judge, Henneberry, Gerski, Alves, Trisolini, Dynda, Sullivan, McIvers, Gifford, Candilero, Travers, Longo, Ogle, Leonard, Evans, Walker. Sixth Row: Marmora, Blair, Kinney, Cronin, McEliget, Markowsky, Livic, Coyle, Morton, Smith, Dolce, Manning, Kelive, Massing, Bellino, Hickey, Biglin, Byrne, Spagnoletti.

MARION COLLANI	*President*
ANN PETRUCELLI	*Vice President*
JANICE ATLAS	*Secretary*
ROSEMARIE MEISSNER	*Treasurer*
JOYCE LIECHENSTEIN	*Missionary Secretary*
JUNE LOCKLAND	*Liaison Representative*

DELIA BUSICHIO	*President*
RITA CAPUTO	*Vice President*
ROSE GROSSO	*Recording Secretary*
JANET BABA	*Corresponding Secretary*
ROBERT DOLL	*Treasurer*
CAROL PATTEN	*Liaison Representative*
REV. THOMAS E. DAVIS	*Spiritual Adviser*
VALENTINE TONONE, WILLIAM DIOGUARDI	*Advisers*

Inter-Varsity Christian Fellowship

Protestant organization on campus . . . "Will we have a speaker?" . . . poster problems . . . all girl executive committee . . . HIS magazine—great . . . monthly meetings in Bloomfield . . . "rumpus in the stumpus" . . . hymn 118 . . . "Squash" . . . picnics in the spring . . . "Going to the next conference?" . . . transportation please.

First Row: Liechenstein, Collani, Petrucelli, Atlas. Second Row: Lindsay, Zierold, Vorbach, Rehm, Egert, Erickson. Third Row: Dixon, Klatt, Bliss, Eastwood, Luz, Cant.

Industrial Arts Guild

To foster education in the industrial arts field with consideration for technological advancements . . . "I'll buy that!" . . . state and national conventions . . . set up booths at the carnival . . . "I'll never smile again!" . . . the boys in the shopcoats . . . associated with the national guild . . . worked on blue prints for the new buildings . . . "2nd year Louie" . . . faculty-members dinner.

First Row: Breitinger, Heller, Rica, Cicalese. Second Row: Schempp, Senkowsky, Tunnard, Hansen, Krenicki, Peterpaul, Frank, Wolff, Gauin, Davis, Baum, Crowe, Puglisi. Third Row: Wilson, Malakas, Kull, Bubala, Tarrant, Kenison, Nisenson, Beverly. Fourth Row: Scavone, Knepper, Schmidt, Carano, Perez, Smela, Butler, Eckhardt, Di Muccio. Fifth Row: Malsch, Nisenson, L., Ralston, Richter, Harrell, MacDonnell, Cantwell, Brancato, White, Prall, Epper.

FRANK RICA	*President*
ROBERT HELLER	*Vice President*
ROBERT BREITINGER	*Secretary*
ANTHONY CICALESE	*Treasurer*
AL KRENICKI	*Liaison Representative*
GEORGE DITLOW	*Adviser*

LOUIS CIRIGNANO	*President*
PAT TADDEO	*Vice President*
JOHN MACCHIONE	*Secretary*
RON McKEEN	*Treasurer*
DAVE HORDYKE	*Liaison Representative*
PHILIP COHEN	*Adviser*

Veterans Association

Exchanging ideas on mutual problems . . . "So when were you discharged?" . . . "Did your check arrive yet?" . . . comradeship because of common experiences . . . "A hundred years from now, no one will know the difference!" . . . "How many members do we have now?" . . . "Got any problems we can tackle?" . . . "Attention!" . . . President Stacy . . . "We're all in left field!"

First Row: Deland, Macchione, McKeen, Cirignano, Hordyke, Wagner, Sheppard. Second Row: Reitz, Kull, Daum, Gavin, Rittwager, Frigo, Culbertson, Sousa, Davis, Crow. Third Row: Bottilbou, Graessle, Grieco, Rica, Speary, Krenick, Leonard, Peterpaul, Kenison, Nisenson, Trindall. Fourth Row: Heller, Batitto, Brown, De Rosa, Wolff, Smela, Tarrant, Fields. Fifth Row: Young, La Placa, Nisenson, Newman, Cadmus, Epper, Breitinger, Beverly, Eckhardt, Malakas, Schwab, Richter, Di Muccio.

Spectrum

First Row: Riley, Santangelo, Stacey. Second Row: Tritsch, Bond, Kirsch, Gomez, Yura, Farina. Third Row: Malenda, Laubstein. Fourth Row: Capezzuto, Brown, Batitto, Demark, Verrone, Garber. Fifth Row: Shmurak, Krasting, De Rosa, Delguercio, Negele.

New organization for students interested in art . . . a group of individualists . . . aims to enrich art within school . . . big plans: Arts Ball and outdoor exhibit . . . Jerry's mother-in-law, an honorary member . . . Stacey's studio . . . "White rabbit" Mercorella . . . "Art workshop please, not garage." . . . very definite purposes . . . *Ars longa, vita brevis.*

JERRY SANTANGELO	*President*
HAROLD STACEY	*Vice President*
BARBARA RILEY	*Secretary*
PAT DE ROSA	*Treasurer*
GINNY FAUST	*Liaison Representative*
RALPH VERNACCHIA	*Adviser*

EDWARD DAWSON	*President*
WALTER E. BROWN	*Vice President*
LUDMILLA HUSSA	*Recording Secretary*
BETTY FRANKLE	*Corresponding Secretary*
JOSEPH KAMSAR	*Liaison Representative*
EMMA FANTONE, THADDEUS SHEFT	*Advisers*

T.V. Club and Workshop

First Row: Frankle, Dawson, Sheft, Brown. Second Row: Ullrich, Baba, Carter, Fantone, Lauro. Third Row: Rothberg, Mozak, Kamsar.

"You're burning in!" . . . "Boom up!" . . . "It's breaking up." . . . busy president . . . "Center it!" . . . "Where's Ted?" . . . "Get a girlfriend for the guys and a boyfriend for the gals!" . . . meetings in the annex . . . "Oh well, that's it until next week." . . . "Watch the head-room!" . . . rap up sign . . . interesting sessions.

Home Economics Club

First Row: Hall, Bellino, Dwyer, Stevens, Lombardo, Moody, Wood, Annette, Parisi. Second Row: Markowsky, Cavanaugh, Picken, Ciccone, Katon, Catalfamo, Klein, Hickey, Brackl, Mennella. Third Row: Fowler, Vanderbach, Paynter, Massing, Harvey, Henderson, O'Boyle, Biglin, Elevatorski, Raso, Mokray.

To further professional interest in home economics . . . a hungry lot . . . delicious goodies at the cake sale . . . busy adviser . . . "When is the next meeting?" . . . box supper at St. Elizabeth's . . . unofficial science minors . . . meetings in that crowded home economics room . . . newest club on campus . . . "Where's Claire?" . . . labs, labs, labs.

KATHRYN VANDERBACH	*President*
CLAIRE BIGLIN	*Vice President*
MARY ELLEN HICKEY	*Secretary*
PAT PICKEN	*Treasurer*
PAT O'BOYLE	*Liaison Representative*
KATHARINE HALL	*Adviser*

NANCY SCHINDELER	*President*
LOIS MARTONE	*Vice President*
HELEN MORTON	*Secretary*
LOUISE PETERMANN	*Treasurer*
BARBARA FLORIANI, ARLENE SCHEMBER	*Liaison Representatives*
PAUL C. CLIFFORD, ROBERT STEINHART	*Advisers*

Sigma Phi Mu

First Row: Ackerman, Friedlander, Zupko, Panis, Cohn, Schember, Schindeler, Morton, Floriani, McWalters, Heath. Second Row: Molnar, Petersen, Anthony, Charlins, Grieco, Russo, Albanese, MacDonald. Third Row: Cant, Jackubosky, McKeen, Graessle, Leonard, Young, Erickson, Keil. Fourth Row: Grosso, Chmiel, Pine, Mitchelli, Parisi, Eisenberg, Brackelmanns, Williams, Murphy, Edwards, Belperche.

Everyone in the math department officially a member . . . Christmas party with Aphesteon . . . "Who is going to bring refreshments?" . . . fun in constructing a paralellogram . . . student speakers . . . "Pour Pussy" . . . picnic in the spring . . . "Come to the meeting!" . . . how to teach division of fractions . . . meetings publicized on math building blackboards.

Warren, Blake, Riker, Smith, Jones, Adonis.

Leotards, black skirts, and aching muscles . . . "Ballet, what is that?" . . . our bulletin board . . . freedom, unity and expression . . . "Where can we rehearse this week?" . . . "We ought to have some men!" . . . functional costumes . . . "Remember the assembly program in the amphitheatre?" . . . long hair helps . . . "They'll get the general idea. Don't worry about their getting the details!" . . . stories in motion.

Modern Dance

LUCILLE ADONIS	*President*
FRANCES DARZENTAS	*Vice President*
GAIL ROUSSET	*Secretary*
GLORIETTE CURTIS	*Treasurer*
ESTHER SMITH	*Liaison Representative*
PHYLLIS WARREN	*Adviser*

Sports

The brighte swerdes wenten to and fro
So hidously that with the leeste strook
It semed as it wolde felle an ook.

—CHAUCER

FOOTBALL

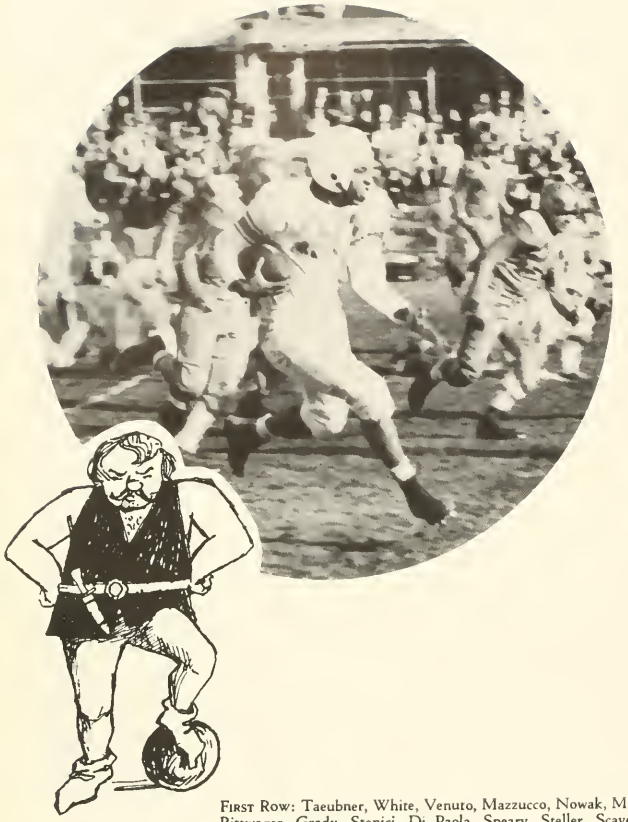

During the last week of August many members of last year's team and several freshmen hopefuls turned up on the campus for the beginning of the training season. In the early scrimmages against Wagner and King's Point, the team gave promise of a successful campaign.

Seniors Ken Miscia and Andy Nowak were elected co-captains, and the season began in earnest. Wilson scraped by us by the score of 19 to 18 in the rain. There was more rain on the day that the Indians defeated the Aggies 7 to 6. A trip to Chenney brought us another victory with the score of 23 to 12.

The game at New Britain was played on a grey, rainy day, that saw M.S.T.C. go down to defeat, 21 to 7. Our 48-0 defeat at the hands of the Shippensburg eleven made the long trip home even longer. However, things began to brighten as Brooklyn College forfeited their game and a hard fought game at Trenton found the Indians again on top by the close score of 21-20. In the final game against Kutztown, the seniors took over and our season ended with a 35-7 victory.

At the football banquet, Ken Miscia received the Most Valuable Player Award for the second time. Howie White repeated and shared the Best Back Award with Andy Nowak. Art Scavone received the Best Line Man Award. There were fourteen of our stalwarts who earned perfect attendance awards.

"Can that new kid really run the hundred in 9:47?" . . . "How many cousins does Kenny have?" . . . "Won't that rain ever stop?" . . . "I couldn't make practice Monday because I had to have those splinters removed!" . . . "Lend me your towel, Berry." . . . "Come on, Steller, leave some tape for the other fellows!" . . . "Howie told his girl he would get her a touchdown this week!" . . . "Tighe's so proud because he personally got penalized 65 yards!" . . . "How come my name never gets into the paper? You spell it C-O-S-T-A!" . . . "I have to start training for basketball!"

First Row: Taeubner, White, Venuto, Mazzucco, Nowak, Miscia, Tighe, Berry, Erber, Costa. Second Row: Rittwager, Grady, Stanici, Di Paola, Speary, Steller, Scavone, Meeker, Perez, Gluckman. Third Row: Graham, Buono, Jones, Gibbs, Richter, Harrington, Harrell, De Gironima, Jagiello, Coder. Fourth Row: Janus, McDonna, De Groot, Rawston, Bodino, Kelly, Sumner, Ennis, Carroll, Knepper, Stevenson.

CROSS COUNTRY TEAM

"Neither wind, nor rain, nor snow, nor sleet . . ."

With a heritage of experienced and well-coached runners, the team overcame the obstacles of construction, wind, rain and sleet storms to win four races in succession. Coach Richard Willing's men fought the wind to trounce Fort Monmouth, which was among our eight victims in the dual and triangular competitions; and they battled the sleet only to lose to Iona and Van Courtland Park. The thin-clad harriers lost only two other times during their 8-3 season in 1955. A fifth in the LeMoyne Invitation, first in the Montclair Invitation, fourth in the Collegiate Track Conference, and third in the State AAU Championships completed the schedule.

The fine turnout of recruits pleased Dr. Willing as depth was needed to aid senior veterans Dave Shotwell, Gordon Wallace and Ed Rams. This trio led the tribe to the tape in every race and leave an indelible impression in the college athletic annals. Don Scofield, John Gray, Carl Rickershauser, Noah Marshall, Bob Verrone, Don Acorne, Rick Mancuso, Gerhardt Glaesser, Al Adinolphi, Sandy Prall and Bob Doll were other stalwart runners.

Who shall forget Mrs. Willing's attractive posters to advertise the team . . . the fight for the feather signifying the first Indian finisher . . . the scenery on the Syracuse trip . . . the good fortune of Ed Rams in acquiring trophies? 1955 was the end of an era for six seniors, and the beginning of another for eager underclassmen.

BASKETBALL

With half the season under their belts and with press time approaching, the cagers are sporting a five win, six loss record. Seriously hurt by graduation last year, the tribe has played some hot and cold ball thus far this season.

The largest point total of the year was a 91 point output against Paterson State. The Indians matched the Pioneers' fast break with one of their own—and, coupled with a good shooting average, subdued the visiting Silk Cityites, 91-76.

Another convincing triumph was scored over Wilson Teachers of Washington, D. C. Down by seven points at half time, the Big Red went on a sensational scoring rampage, dunking 55 points in the second half to win, going away by an 89-75 count.

The other wins came over Trenton, Jersey City, and the Alumni. On the Trenton boards the Tribe squeaked a 68-64 win over the Lions. The visiting northerners led almost all through the game except for a brief moment mid-way in the second half. The Alumni were trounced 75-57 and Jersey City was conquered to the tune of 62-52.

On the debit side of the ledger we find the six losses all came at the hands of formidable foes. A surprisingly strong Newark Teachers downed the Indians in their opener, 74-70—in a real thriller, played in Newark. Trailing by ten with three minutes to play, the Red and White closed the gap to two in the final minute—and just barely fell short of victory. Other losses came via Queens, East Stroudsburg, Upsala, Bloomfield and Panzer.

Outstanding on our squad are seniors Bill and Arnold Rose, both four year veterans, and Frank Costa, a three year letter man. Bill's steady, heads-up ball and Arnold's rebounding strength, along with Costa's aggressive play, have made possible a majority of the victories thus far. Clem Tennaro, Nuncio Del Vento and Bob Harrell are three men who also, by dint of their performances, bask in the sunlight of praise. Tennaro is probably the best all around player, for he seems to have springs for legs and an amazingly accurate shooting eye. Del Vento's forte is his aggressive type of play and a good one-hander. Harrell has the makings of a top scoring competitor as he commands a deadly eye and a truly soft "touch."

First Row: Costa, Rose, W., Rose, A., Kull, Del Vento. Second Row: Sheehan, Capasso, Tennaro, Mamchur, Davis, Alicknavitch, Dwyer, Harrell, Schmidt.

WILSON
4
2

29

20
33

Rytter, Del Riccio, Stabile, Stankiewicz, Markowsky.

Twirlers

"Think it is going to rain this weekend?" . . . "All right girls, left! Which way is that?" . . . those high strutting Indians . . . majorette Arlyne . . . long sessions of practice . . . "When can we get together for the yearbook picture?" . . . rigorous tryouts in the month of September . . . "Don't forget your raincoat!" . . . "Everyone smile!"

Cheerleaders

Let a smile be your umbrella at a rainy, rainy game . . . "Red and white, fight! fight!" . . . undaunted school spirit . . . "Who took our bench?" . . . "Let's have a T-E-A-M!" . . . songs and cheers . . . "Oops, I forgot to jump!" . . . bonfires and pep rallies . . . "Why can't we go on the bus with the team?"

DOT CHMIEL	*Captain*
GELA BORROMEO	*Co-Captain*
BARBARA MURRAY	*Liaison Representative*
MARGARET SHERWIN	*Adviser*

First Row: Mohring, Bemler, Perraudin, Parisi, Kopp, Baliczky, Grieco. Second Row: Dimpel, Lang, Vitale, Doig, Khoury, Hager, DuBois, Stevens, Biglin.

Fencing

"What room have they moved us to?" . . . "I'm taking first place tonight!" . . . our mascot, Dan . . . "Parry stronger, riposte faster, lunge straighter!" . . . "Your turn to slice oranges!" . . . New York Novice Team champs . . . "I can't make a final round!" . . . someday—a men's team to practice with . . . *"Et la"* . . . "In ten years, some of us might be fencers!" . . . nervous wrecks before a meet . . . "When is our meet with Fairleigh?"

DORIS KOPP	*Captain*
JOY PERRAUDIN	*Manager*
MARY ELLEN BEMLER	*Treasurer*
TERRY BALICZKY	*Liaison Representative*
DAN PARISI	*Coach and Adviser*

In November of 1954, Dan Parisi, former Notre Dame fencing captain, took over as coach of the Montclair girls. Because of graduation and other factors, he had only one returning varsity member with whom to work, Joy Perraudin. Lack of experience, however, did not prevent the Montclarites from defending successfully the New York Novice Team crown in early November. Each girl fencing received a medal, and the team received a plaque. The team also won the New Jersey Novice Championship in February of 1955 to become the first New Jersey college team ever to hold two Novice Championships in one year.

The dual meets began early in January against Paterson State. Other teams fenced during February and March were Jersey City State, Fairleigh Dickinson, Hunter, New York University and Brooklyn College. The results of the 1954-55 dual season show 4 wins and 5 losses. Looking more closely at the actual records reveals that 3 of the 5 losses were by the close score of 5-4. Two of these meets were decided by the final touch in the final bout.

The J.V.'s fared better in the dual season, winning 6 out of 9 and maintaining a 5 meet win streak from the beginning of the season. Their first loss came at the hands of the Patersonians. Mary Ellen Bemler was the standout J.V. fencer, winning 19 bouts and losing only 7.

The highlight of last season was Montclair's obtaining third place in the Intercollegiates at Fairleigh Dickinson behind strong teams from Rochester Institute of Technology and Paterson State. This was the highest position ever attained by M.S.T.C. in this competition since it joined the Intercollegiate Women's Fencing Association in 1951.

As the 1955-56 season opened, the Flashing Foils of M.S.T.C. succeeded in triumphing for the third straight year in the N. Y. Novice Team competition. This was the first time the championship had been won by a team three years in succession.

The dual season opened against one of the strongest and most experienced teams in the I.W.F.A., Paterson State, and the M.S.T.C. girls suffered a 5-4 setback.

Besides the regular meets held each year with teams of the Metropolitan area, Montclair has added two new teams to its 1956 schedule, Temple University and Newark State Teachers College.

First Row: Giblin, Wilson, Klein, Lukasik, Cassavel, Meyer, Jennings, Miscia, Kelley.
Second Row: Rubin, Speary, Greenberg, Rose, Gray, Murray, Campo, Nantry.

Baseball

From the first shrill cry of "Play ball!", the 1955 diamond campaign assumed the proportions of a fast moving and exciting, as well as successful, athletic endeavor, terminating in a dead heat with Rider for co-championship of the N.J.I.A.C. and a 15-7 overall record.

The batmen donned their uniforms for the first time against Seton Hall, only to reel under a paltry 9-8 setback. Following this, the campus clubbers headed South on their annual Dixieland tour. By capitalizing on their opening game mistakes, the team returned home with three wins and two losses under their belts. Bill Rose captured individual honors on the jaunt south by turning in a sparkling performance at Fort Bragg, where he hurled a one-hitter to lead the Indians to their third win.

In the weeks following the return home, the Tribe fell into a deep slump, during which their wins came few and far between and batting averages dropped considerably.

It was not until the season was well under way that the Indians snapped out of it and began the long climb up again. A few intermittent wins signaled the coming renaissance. With a 6-7 record at mid-season, the Tribe swapped a win for a loss and then embarked on a sizzling seven game winning streak in the homestretch. This netted them a tie for the N.J.I.A.C. Championship and boosted their record to a respectable 15-7 mark. The Indians climaxed their comeback thrust by downing Seton Hall, 3-2, to avenge their opening game defeat to the Pirates.

Pitchers Rose, Jim Murray and Irman Greenberg took key roles in the late season drive, as did sluggers Bernie Goldwater, who led the team in batting with .327, and John Gray, who hit some important homers.

With most of the team returning in 1956, prospects for another successful season look extremely handsome.

M
M
M
Indians
Indians
Indians

M

Track

The word that was passed around school this year was "This is our year." With almost the entire team returning, Coach Richard Willing expected to field the best squad in the history of Montclair.

Last season's crew was one of the most well-balanced teams ever fielded. After dropping the opening meets to Hofstra and Westchester, perennial Pennsylvania power, the Indians went on to sweep the remaining six dual meets on the schedule. Aside from this, they finished second to City College of New York in the Collegiate Track Conference Championships, a noteworthy feat, and retained the New Jersey Intercollegiate Athletic Conference crown for the eighth consecutive year.

Outstanding performances were turned in by Gerry Ryan, Gordon Wallace and Dave Shotwell. Ryan became the first pole vaulter in M.S.T.C. track records to clear twelve feet. He accomplished this against Fort Monmouth and Adelphi. In the same triangular meet, Shotwell tore around the oval for a 4:28 mile, another school record. Wallace, while not establishing a time record, had the distinction of winning every two mile event he entered in dual competition.

Another strong point in the machine were the hurdlers. Howie White, Frank Costa, Lew Erber and Rick Richter were almost unbeatable when it came to this event. The Red and White were well represented in the quarter and half mile events also. Don Scofield and John Leonard combined talents to do a workman-like job in the 440, while Ed Rams, doing his usual distance running, found the 880 much to his liking. These three, along with Shotwell, succeeded in setting a new four-fifths of a mile relay record.

This season will see a much stronger dash combine. Lew Chill, Bill Fantry and Howie White seem to be stronger, and with the addition of Bob Harrell, a real greyhound, they should prove to be practically unbeatable.

The weak point of this coming season will be in the weight events. Carl Steller, Frank Rica, Hank Matelson and Lou Perez will be called on to give all-out efforts. Dick Lukasik, Costa and Erber must also match their last season's performances in the javelin.

The high jump and broad jump should prove to be no problem this year. Jerry Ranieri, who consistently jumps near the six foot mark, and Don Scofield are veterans and usually turn in good results. Costa, Erber and Harrell give the club three broad jumpers who can leap twenty feet.

This is why, "This is our year."

First Row: Ryan, Shotwell, Fantry, Wallace, Scofield, Clarke Second Row: Willing, Chill, Ranieri, Marshall, Doll, Richerhauser.

SENIOR TRACK STARS

First Row: Ryan, Shotwell, Rams, Berry, Wallace. Second Row: White, Marshall, Erber, Costa.

Bowling

Monroe, Halloran, Malsch, McCusker, Senkowsky, Stevenson.

Those miserable splits . . . "Another gutter ball for Monroe" . . . switch to Bowlero . . . fighting for membership in the "200 Club" . . . "Who took my two-fingered ball?" . . . "Everyone kicks in for the pinboy!" . . . hope for the N.J.I.A.A. championship . . . spirit and consistency keep them rolling.

Montclair State's golf team has come up with its best season thus far, highlighted by sparkling performances from each member of the squad. The victory over Seton Hall, their first in four years, was achieved through long practices and a strong desire to win. Mr. De Rosa deserves a round of applause for his fine work.

A strong desire to win, which has been absent from past squads, has propelled our bowling team into the limelight in New Jersey college bowling. With veterans Monroe, Stevenson, and Halloran, bolstered by high scoring newcomers John Kuhl, Bob Bohn, and McCusker, M.S.T.C. has produced the most successful team in its history. Congratulations are due all the boys.

Golf

Miano, Del Vento, Halloran, De Rosa, Elliot, Taddeo, Deland.

"I'll never pick up another club!" . . . "We play 'clutch' golf." . . . "My second hole-in-one." . . . Ah, those short putts . . . "300 yards for Elliot" . . . in the woods again . . . what a miserable day to play . . . "That's a putter, not a driver!" . . . "I know every ditch on the course." . . . "Fore!"

Ochner, Clifford, Schmidt, Milstead, O'Connor.

Men's Athletic Commission

Trying to expand the fine athletic program . . . "Budget time." . . . "Sharpen your knives!" . . . Mr. Hello's last meeting . . . carries on varsity and intramural sports . . . open to suggestions . . . outstanding athlete award . . . "Where's Richie!" . . . board of control . . . long financial meetings.

30 Club

ANDY NOWAK	*President*
KEN MISCIA	*Vice President*
NICK MAZZUCCO	*Recording Secretary*
ART SCAVONE	*Corresponding Secretary*
TOM TROYER	*Treasurer*
ALDEN CODER	*Adviser*

Aims to keep football team active during off-season and to promote football on campus . . . meetings once a month . . . the big problem is to keep the hot dogs hot and the ice cream cold from Coder's house to the field . . . tries to interest high school students in M.S.T.C. . . . sponsors trophies.

First Row: Taeubner, Scavone, Tighe, Erber, Nowak, Mazzucco, Berry, Miscia, Costa Second Row: Steller, Stanici, Di Paola, Meeker, Gibbs, Venuto, Rittwager. Third Row: White, Richter, Jones, Speary.

Borden, Greenberg, Dewlow, Shumer, McGee

Table Tennis

"Can I borrow your paddles?" . . . gnip-gnop . . . butt of many jokes . . . "Who's got a ball?" . . . "Want to practice at 2:30 in the locker room?" . . . Captain Ingie . . . "Meet you at the Men's Dorm after supper!" . . . "Who do we play next week?" . . . "Anyone for doubles?" . . . fast and furious games after lunch.

Table tennis, more commonly known as ping pong, has been very well represented at Montclair for the last several years. This past year has been no exception, as the boys once again distinguished themselves across the tables. Although there was no formal North Jersey League as in the past, the team held more than its own in informal competition with other schools. The addition of tables at the new men's dorm made it possible for keener competition than in the past.

The team is composed of underclassmen with the exception of the captain, Irman Greenberg, who will be sorely missed.

Women's Athletic Association

"We can't play without six girls!" . . . "No hockey this year?" . . . "What'll we use for a field?" . . . gym suit requirements . . . "Oh those pinnies" . . . "The alumni are coming today." . . . planning meetings . . . "Zone or man-to-man defense?" . . . "What are they serving this time?"

First Row: Bemler, Duke, Schember, Gomez. Second Row: Schindeler, Grieco, Charlins, Etzel.

Through the years the Women's Athletic Association has had as the heart of its program, hockey, volleyball, basketball, bowling, archery and softball. By engaging in competitive sports with other colleges, this organization fosters sportsmanship and social relations. It has become a policy of the W.A.A. in the past few years to serve cold suppers at competitive games so as to encourage the social aspects of the intercollegiate games.

Some of the highlights of the year are the alumni games in various sports, the following *tête-à-tetes,* and the traditional spring banquet for all members.

ARLENE SCHEMBER	*President*
OLIVIA GOMEZ	*Vice President*
MARY ELLEN BEMLER	*Secretary*
LOUISE PETERMANN	*Treasurer*
MARY ANN BOND	*Liaison Representative*
PAULINE FOSTER, DOROTHY DUKE	*Co-Advisers*

CARL TAEUBNER	*President*
PETE MEEKER	*Vice President*
FRANK COSTA	*Secretary*
TOM TROYER	*Treasurer*
LEW ERBER	*Liaison Representative*
HENRY SCHMIDT	*Adviser*

Tribe

Varsity award winners . . . organized to foster athletics and improvements in sports opportunities at M.S.-T.C. . . . big plans for the coming years . . . annual faculty-student basketball game . . . alumni night . . . athletes all, these men of Tribe . . . aspires to be one of Montclair's most active organizations in the future . . . Henry Schmidt, our capable leader.

First Row: Rittweger, Rose, Taeubner, Costa, Schmidt, Troyer, Davies, Erber, Mazzucco. Second Row: Shotwell, Nuziale, DelVento, Murray, Rose, A., Rams, Lukasik, Ottina, Tryon, Scofield. Third Row: Fantry, Ryan, Wallace, Harrington, Molina, O'Connor, Sellitto, Bate, Jennings, Mayer, Cirignano. Fourth Row: White, Nowak, Leonard, Marshall, Richter, Clarke, Berra, Steller, Gluckman, Speary.

Exchange

NICOLE BUDIN

Nicole Budin came to Montclair from the City of Light, via Quebec. The shy but friendly Parisian studied at the Ecole *Normale des Institutrices de la Seine*. She will complete her courses there next year and graduate in 1957.

At the present time, Nicole is studying American life and literature. Besides the academic work, Nicole has found time to participate in many of the club and social activities at M.S.T.C. She, like the other exchange students, has given talks to clubs on and off campus and to other organizations. In one of her talks to Le Cercle Français, she donned the provincial costume of Burgundy, her native land.

After graduation in 1957, Nicole plans to become an elementary school teacher.

GERHARD GLAESER

Gerhard Glaeser came to M.S.T.C. under the sponsorship of the Montclair-Graz Overseas Neighbors Group. Gerhard is spending one year here, studying American life, language and literature. He is preparing to become a teacher of philology, German and English. He has given many talks in the neighboring communities on his homeland, and this has kept him quite busy.

Our guest from Austria, who resides at the Men's Dorm, manages to participate in many of our school activities in spite of his heavy schedule. Gerhard has both athletic and intellectual interests. Among his favorite pastimes are swimming, skiing and mountain climbing.

OCK-SOON KIM

Ock-Soon Kim has attended the Seoul National University, and obtained an A.B. degree from that institution with a major in English literature. She was formerly a librarian in the U.S.I.S. library, Seoul. Before coming to the U.S., she was an English language teacher at the Attached High School, College of Education, Seoul National University. The charming visitor from Korea was recommended to Montclair by Dr. Mowat Fraser, member of the Montclair State Teachers College staff, now on leave in Korea as resident director of the American Korean Foundation. Ock-Soon plans to obtain her A.M. degree in English at Montclair and then return to her homeland to teach English in a girls' high school.

Students

EVALOUR LADERA

Evalour Ladera was graduated from the Maryknoll Academy in the Philippine Islands and received the B.S. in Education degree from Maryknoll College. Before coming to the U.S., Evalour was a piano teacher at Maryknoll Academy. This is Evalour's second year at M.S.T.C. Last year she studied music and Contemporary American Life. She is at present working toward her A.M. in Personnel and Guidance. Evalour, who is very friendly, may sometimes be seen in her green Philippine costume. She has given many talks on her native land to clubs, classes and in the neighboring communities. At the present time, she is living in Chapin Hall.

GENEI USHERA

Genei Ushera holds an A.B. degree from the University of Ryukyus, Shuri, Okinawa. His stay at Montclair is government sponsored under the GARIOA program for Ryukyuan students. At M.S.T.C., Genei is working toward an A.M. degree in social studies. He plans to teach at the Itoman Senior High upon his return to his native land. He can speak English, Japanese and Okinawan, and has had experience as an interpreter with the Air Police Squadron. Included among his favorite sports are basketball and baseball. In Okinawa, he also was a champion in ping pong and volleyball. Genei lives in the Men's Dorm.

First Row: Lt. Robinson, Capt. Boccino, Lt. Warrell, Lt. Jones, Lt. Lanier, Lt. Tucker, Lt. Byrd, Lt. Lee, Capt. Corso. Second Row: Sgt. Esposito, Sgt. Smith, Sgt. Mirshak, Sgt. O'Dell, Pfc. Geller, Pfc. Duffy, Pfc. Doll. Third Row: Pfc. Turte, Cpl. Donegan, Pfc. Tennaro, Cpl. DeFabrizio, Cpl. Monahan. Fourth Row: Sgt. Ortiz, Cpl. Santucci, Pvt. Davis, Pfc. Pucci.

311th Infantry Regiment

The future defense of our country depends upon Reserve Units like those on the Montclair campus. Meeting once a week during the school year and fifteen days during the summer, these part-time soldiers prepare for the serious business of war with the knowledge that their readiness is a major deterrent to aggression.

Even in the Infantry, however, all is not work. Members of these units have been seen on ceremonious occasions around the campus during the past year. At summer camp, the men utilize their weekend passes in spreading the good neighbor policy north of the border.

Camp Drum, the homestead . . . Nowak, the fighting machine . . . Monahan and "Night life in Montreal" . . . lesson plans two week in advance . . . "We're having *that* again for breakfast?"

Army Reserve

Company A

Company D

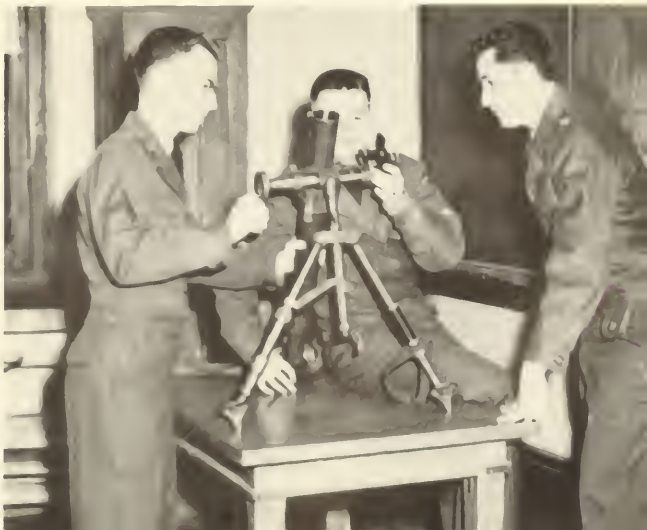

First Row: Safianow, Nakatsu, Petch, Greebel, Greegs, Gordon, Ock-Soon Kim, Chiridjkian, Ashley, Brown, Karras, Reiner, Lauro, Chmiel, Stabile, Beech. Second Row: Gifford, Albertson, Okinaga, Miller, Coughlin, Floyd, Jacoby, Jones, Vreeland, D'Angelo, Buhlmann, Ladero, Birnbaum, Heys, McDonel, Perry, Cadzidlo. Third Row: Angle, Puzio, Zennaro, Pettigrew, Massoth, Germanton, Kyrioglou, Keil, Rousset, Martone, Hintenberger, Hauck, Scelfo, Weber, Manzi, Marinelli, Siciliano. Fourth Row: Lieb, Burnett, Liebhart, Winchell, De Cicco. Fifth Row: Kushner, Helfin, Sullivan, Rytter, Kenlan, Pavlak, Sammarco, Vallero, Hansen, Zilg, Hamlen, Fusco, Morton, Pilas, Walton, Floriani, Del Riccio.

Chapin Hall

OLIVE MEADE
Housemother

Russ Hall

First Row: Hila, Schwimmer, Coyle, McSherry, R., McSherry, C., Angster, Perri, Chimel, Latronica, Geizendanner, De Cicco, MacIntire, Elting. Second Row: Douglas, Hepler, Pluschanski, Dunn, Livenspire, Kimmelman, Mercorella, Cooper, Laughlin, Obernesser, Tritsch, Torre, Rowland, Merrit, Belperche Third Row: Olsen, Ottina, Livic, Massing, Stiansen, White, Lease, Kirsch, Fenal, Costa, Serrafin, Barkowitz, Evans, Walker, Friedlander, Poole, Layton, Dee. Fourth Row: Alves, Palumbo, Morrissey, Wu, Bonzak, Sychowski, Delaney, Elardi, Patten, Bramhall, Kleim, Leonard, Deisinger, Charlins., De Pasquale, Akillian. Fifth Row: Kohler, Ragno, Neighbors, Trygar, McClelland, Petermann, Vorbach, Rehm, Spechts, Zierold. Witulski, La Boube, Cant, Frankle, Dynda, Nordenbas, Painter

IRENE FENNON
Housemother

GRACE CONRAD
Housemother

Delta Omicron Pi

First Row: Massoth, Beech, Livenspire, Douglas, Dunn, Plushanski, Barkowitz, Witulski. Second Row: De Pasquale, Germanton, Rowland, De Michele, Lauro, Akillian, Elardi. Third Row: Torre, Albertson, Nordenbos, Rehm, Kleim, Obernesser.

PATRICIA BROWN	*President*
BARBARA ROTHBERG	*Vice President*
JUDY LIEB	*Secretary*
MARGARET LA BOUBE	*Treasurer*
SHIRLEY NAKATSU	*Historian*
MARGARET LA BOUBE, ELAINE ZENNARIO	*Inter-Sorority Representatives*

ELENA DE MICHELE	*President*
LUCILLE LAURO	*Vice President*
NADINE GERMANTON	*Recording Secretary*
PAT ROWLAND	*Corresponding Secretary*
ROXY AKILLIAN	*Treasurer*
JACKIE WITULSKI, NADINE GERMANTON	*Inter-Sorority Representatives*

Mu Sigma

First Row: Okinaga, Spechts, Nakatsu, Petch, Delaney. Second Row: Zennario, Lieb, Rothberg, Brown, La Boube, Puzio.

Delta Sharp

First Row: Weber, Birnbaum, Liebhart, Scelfo, Pavlak, Marinelli, Hinterberger, Manzi, Sicialiano. Second Row: Lease, Ashley, Wu, Bonczak, Buhlmann, Chirikdjian, Angle, Patten. Third Row: Winchell, McDonel, Rytter, Karras, Heys, Miller, Kenlan, Vallero, MacIntyre, Sabatini.

COOKIE FUSCO	*President*
ROBERTA JACOBY	*Corresponding Secretary*
CLAIRE McSHERRY	*Recording Secretary*
PAT HAMLEN	*Treasurer*
ANNE COYLE, MYRA SCHWIMMER	*Historians*
ROSE DE CICCO	*Pin Chairman*
GINNY ZILG, RENA GREEBEL	*Inter-Sorority Representatives*

ELAINE PAVLAK	*President*
MIDGE McDONEL	*Vice President*
LINDA WU	*Secretary*
CYNTHIA MacINTYRE	*Treasurer*
PAT LEASE, MARION VALLERO	*Inter-Sorority Representatives*

Kappa Rho Upsilon

First Row: Elting, Forcella, Jacoby, Floyd, Fusco, Perri, De Cicco, Zilg, Yarcheski. Second Row: Neighbors, Sullivan, Coughlin, Keil, Greebel, Chimel, Del Riccio, De Cicco, Pilas, Chimel, Stabile. Third Row: Hansen, Ragno, Laughlin, Angster, McSherry, Kyrioglou, Latronica, Geizendanner, Coyle, Schwimmer, Hamlen.

Katie Otto, Nancy Schindeler, Joy Perraudin, Barbara Gambuti.

Dorm Girls

Rose De Cicco, Frances Fusco, Jane Del Riccio.

Virginia Zilg, Pat Hamlen, Doris Hansen, Marion Vallero, Dee Sammarco.

Edith Winchell, Marge Karras, Amalia Buhlmann.
Kathy Liebhart, Joyce Ashley, Marion Collani, Pat Brown.

Elena De Michele, Dottie Hauck
Diane Walton, Rosalie Scelfo

Lucille Lauro, Dot Chmiel, Arlyne Stabile

Doris Heys, Gwen Rytter, Helen Birnbaum, Bobbie Weber.

Jane Puzio, Annette Chirikdjian, Belle Gordon, Evelyn Petch.

LADY MAC
Macbeth

Men's Dorm

MEN'S DORMITORY—FIRST FLOOR

First Row: Macchione, Dychowski, Hodge, Malsch, Kull, Valentine, Kieserman, La Spina, Leonard, Burr, Perrault, Siebert. Second Row: Hunt, Murphy, Yareva, Osterberg, Hehara, Paine, Tunnard, Rickershauser, Kamsar, Bond, Rosenbaum, Schmeisser, Culbertson. Third Row: Mr. Fersh, Yeamans, Todt, Prall, Glaeser, Kauker, Krasting, Ohler, Schwab, Trisolini, Mancuso, Lang.

MEN'S DORMITORY—SECOND FLOOR

First Row: Meade, Lauer, Cicalese, Fantry, Erber, Costa, Rams, Lanthier, Taeubner, Wallace, Cirignano, Ryan, McKeon. Second Row: Musmanno, Fitzsimmons, Seipple, Reitz, Kauker, Tomei, McCusher, Steller, Paddock, Stevenson, Clark, Herder, O'Connor, Lemos, Frigo, Sousa, Venuto. Third Row: Trindell, Elliot, Shotwell, Martin, McCabe, Clarke, Richter, Rose, Matelson, Johnson, Dwyer, Ryan, Meeker, Balcer, Wellen.

SEYMOUR FERSH, *Resident Director*
Wife, Harriet, and Children, Donald and Susan

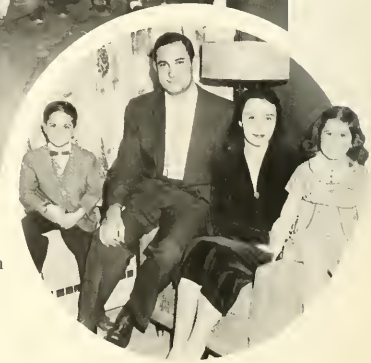

JOHN DORRIS, *Assistant Dorm Director*

Commuters

Building Program

The Staff

JAMES P. PETTEGROVE
Adviser

DORIS KOPP
Editor-in-chief

LINDA EASTWOOD
Associate Editor,
Literary Editor

ANDRE MEADE
Associate Editor

TERRY BALICZKY
Assistant Editor

ROBERT DOLL
Business Manager

WILLIAM FANTRY
Sports Editor

JOYCE ASHLEY
Photography Editor

BARBARA WEBER
Captions Editor

MARGARET McDONEL
Technical Editor

KATHERINE OTTO
Art Editor

AUDREY LEFF
Typing Editor

JANET BABA
Publicity Director

ARLINE MILLER
Copy Editor

First Row: Walton, DeMichele, Busichio, Caputo, Schweighardt, Zucker, Zalg, Baliczky, Hamlen, Vallero, Scelfo, Sammarco, DeCicco, Hansen. Second Row: Poznak, Karras, Brown, Nickario, Dario, Greebel, Bellomo, Krueger, Sapio, Posthumus, Darzentas, Murray, Adonis, Charlins, Iamartino. Third Row: Collani, Mull, Kenlan, Rytter, Buhlmann, Warshawsky, Krasting, Vorbach, Piro, Parlapiano, Zierold, Massoth, Jardim, Rehm.

La Campana

"Where's Mr. Pettegrove?".. . . third year . . . "I couldn't work with that theme!" . . . run by redheads . . . "I can't make the meeting today!" . . . "Joyce, did you schedule Modern Dance yet?" . . . the little filing cabinet . . . informal meetings . . . "Enough of fencing, Kopp!" . . . yearbook workshops at the Press Conferences . . . deadline party . . . "But they haven't been handed in!"

Acknowledgments

We wish to express our sincere thanks for the cooperation from the administration, faculty and student body in the making of this book.

We appreciate very much the assistance of Mr. Nicholas Ickes of the Colyer-Roux Printing Company in giving us helpful suggestions and ideas. We wish to thank also Mr. Harry Ronnie of the Colyer-Roux Company in aiding of the layout of *La Campana.*

To Sarony Studios, Inc., we express great appreciation for taking the fine photographs and portraits. We wish to thank especially Mrs. Charlotte Wray for her help, Alex for his portaits, and Lou and Andrew for their candids.

Thanks also to the student photographers who helped to put this book out. They are Sandy Wolff, Gerry Ryan and Bill Mozak.

Last, but not least, we wish to thank Miss Frances Vinal and Miss Marie Frazee for their assistance during the past year.

The Staff of 1956

Senior Directory

LUCILLE HELEN ADONIS
170 Passaic Avenue, Roseland, N. J.
Major: English
Minor: Political Science and Economics
Bureau of Student Publications 3,4; Commuters' Review 4; Dalphac 3,4; *La Campana* 4; Modern Dance 1,2,3,4, President 3,4; *Montclarion* 1,2,3,4, News Editor 2, Technical Editor 3, Editor-in-Chief 3,4; Players 4; Student Musical 1; Who's Who 4.

HAROLD ARTHUR ANDERSEN
361 Palisade Avenue, Jersey City, N. J.
Major: Social Studies
Minor: Mathematics
I.R.C. 3,4; Kappa Delta Pi 4; Mathematics Paper, "The Limit" 3; Rohwec 4.

JOYCE G. ASHLEY
90 West 21st Street, Bayonne, N. J.
Major: Social Studies
Minor: English
Citizenship Committee 2,4; Clio 2; Class Council 1,2,3,4; Class Treasurer 4; Delta Sharp 1,2,3,4; Kappa Delta Pi 3,4; *Montclarion* 1,3,4; *La Campana* 3,4, Photography Editor 4; Players 1,2,3,4, Historian 3,4; *Quarterly* 1,2,3,4; Rohwec 3,4.

JANET STEPHANY BABA
274 Crann Street, Hillside, N. J.
Major: Speech
Minor: English
Junior Class Representative 3; Newman Club 1,2,3,4, Corresponding Secretary 3,4; Sigma Alpha Eta 2,3,4, Corresponding Secretary 3,4; Sigma Delta Pi 1,2,3,4; *La Campana* 4, Publicity Editor 4.

FRANCES BAKER
350 Russell Street, Vaux Hall, N. J.
Major: Social Studies
Minor: Physical Education
Chorus 1,2; Clio 2,3,4, Treasurer 3, President 4, Commuters' Review 4; W.A.A. 1,2,3,4.

LEE R. BAYER
84 Dora Avenue, Waldwick, N. J.
Major: Speech
Minor: English
Choir 1,2; Players 2,3,4.

MARY A. BAYLOUNY
615 East 24th Street, Paterson, N. J.
Major: French
Minor: Spanish
French Club 1,2,3,4; La Tertulia Espanola 2,3,4; Newman Club 2,3.

FRANK A. BELAMARICH
251 Bruce Street, Newark, N. J.
Major: Biological Science
Minor: Physical Science
Kappa Delta Pi 4, Sigma Eta Sigma 2,3,4, Wapalane Club 4

CHARLES A. BERRY, JR.
278 Central Avenue, Jersey City 7, N. J.
Major: Business Education
Minor: Physical Education
Epsilon Mu Epsilon 2,3,4, Football 1,2,3,4, Thirty Club 3,4, Track 1,2,3,4, Tribe 2,3,4

JOHN R. BIGLIN
89 Liberty Street, Bloomfield, N. J.
Major: Mathematics
Minor: Accounting
Golf Team 2,3,4, Newman Club 1,2, Religious Chairman 2, Ping Pong 2,3,4, Sigma Phi Mu 2

HELEN MARTHA BIRNBAUM
2252 Coles Avenue, Scotch Plains, N. J.
Major: Social Studies
Minor: English
Carnival 2, Publicity Co-Chairman 2, Citizenship 1,2,3,4, Publicity Chairman 2,3; Dalphac 3,4, Kappa Delta Pi 3,4; *Montclarion* 1, Players 1,2,3,4, Publicity Chairman 3, Secretary 4, *Quarterly* 1,2,3,4, Literary Editor 3, Editor in Chief 4; Rohwec 3,4, Secretary 4, S.G.A. Representative 2; Who's Who 4

JOAN BLAIR
6215 Adams Street, West New York, N. J.
Major: English
Minor: Social Business
English Club 1; Newman Club 1; Theta Chi Rho 3,4.

MYRA BORDEN
343 Hawthorne Avenue, Newark, N. J.
Major: Social Studies
Minor: English
Basketball, J.V. 1,2; Intramural Basketball 3,4; I.R.C. 2,4.

ANGELA BORROMEO
76 Manner Avenue, Garfield, N. J.
Major: Business Education
Minor: English
Booster Association 2,3,4; Cheerleaders 2,3,4, Co-Captain 4; Dalphac 2,3,4, Treasurer 4; Dorm Show 1,2; Dorm Council 3, Secretary 3; Epsilon Mu Epsilon 1,2,3,4, Secretary 1,2,3; Kru 1,2,3,4.

BARBARA A. McDERMOTT BOYD
344 North Maple Avenue, East Orange, N. J.
Major: Spanish
Minor: Geography
Gamma Theta Upsilon 2,3,4; La Tertulia Espanola 1,2,3,4.

DOLORES E. BRACKELMANNS
120 Lincoln Place, Irvington, N. J.
Major: Mathematics
Minor: Political Science
Chorus 1; Newman Club 1,2,3,4; Players 2; Sigma Delta Pi 2,3,4; Sigma Phi Mu 1,2,3,4; W.A.A. 1,2,4.

NANCY JEAN BRANGWIN
92 Ridge Road, Little Falls, N. J.
Major: Social Studies
Minor: Biology
Clio 2,3,4.

PATRICIA ELEANOR BROWN
107 Mechanic Street, Boonton, N. J.
Major: English
Minor: Geography
Chapin Hall Treasurer 3,4; Class Council 2,3,4; Dormitory Honor Board 3,4; *La Campana* 3,4; Modern Dance 1,2; Mu Sigma 1,2,3,4, President 3,4; *Quarterly* 3,4.

ROBERTA HENRIETTA BROWN
16 Prospect Terrace, East Orange, N. J.
Major: Spanish
Minor: English
Dalphac 3,4; La Tertulia Espanola 1,2,3,4, Secretary 3,4.

AMALIA ELIZABETH BUHLMANN
138 Grace Street, Jersey City 7, N. J.
Major: Social Studies
Minor: English
Christian Fellowship 2,4, Citizenship Committee 2; Clio 2,3,4, Delta Sharp 1,2,3,4, I.R.C. 1; *La Campana* 4

ROBERT T. BUONO
117 King Street, Dover, N. J.
Major: Social Studies
Minor: Accounting
Agora 3,4, Corresponding Secretary 3,4, Baseball 1,2,3; Director of Sports Publicity 3,4; *Montclarion* 1,2,3,4, Sports Editor 2,3, Technical Editor 4; *La Campana* 4

DELIA T. BUSICHIO
188 Tremont Avenue, East Orange, N. J.
Major: English
Minor: History
Aldrinia 3,4, Assembly Committee 4, Chorus 1,2, Liaison Representative 2, Dalphac 3,4, English Club 3,4, *La Campana* 4, *Montclarion* 2,3,4, Newman Club 1,2,3,4, Spiritual Committee Chairman 2, Vice President 3, President 4, Senior Class Representative 4, Secretary of Junior Class 3

JUDITH C. CAMBRIA
210 Walnut Street, Montclair, N. J.
Major: English
Minor: Political Science
Aldornia 4; Citizenship Committee 1,2,3,4; English Club 2,3,4, Vice President 4; *Montclarion* 1; Orchestra 1; *Quarterly* 3,4.

ANTHONY J. CAPONE
285 Cleveland Avenue, Lyndhurst, N. J.
Major: Business Education
Minor: Political Science and Economics
Epsilon Mu Epsilon 1,2,3,4; Newman Club 1,2.

RITA J. CAPUTO
20 Beech Street, Cedar Grove, N. J.
Major: English
Minor: History
Class Council 2,3; Chorus 1; English Club 1,2,3,4; *La Campana* 4; *Montclarion* 3,4; Newman Club 1,2,3,4, Liaison Representative 3, Vice President 4; Players 1.

GERARD L. CARACCIOLA
11 Webster Street, Newark 4, N. J.
Major: Speech
Minor: English
Class President 1; Commuters' Review 4; Players 1,2,3,4; Sigma Alpha Eta 1,2,3,4, Key member, Treasurer 3,4.

RITA CARISSIMO
61 Roosevelt Avenue, Belleville, N. J.
Major: Spanish
Minor: English
Dalphac 3,4; La Tertulia Espanola 1,2,3,4.

LENORE E. CASSINI
372 Highland Avenue, Orange, N. J.
Major: Social Studies
Minor: Latin

VIRGINIA CASTELLUCCIO
41 Lindsley Avenue, Irvington, N. J.
Major: Mathematics
Minor: Spanish
Aphesteon 3,4, President 4; English Club 2,3,4; La Tertulia Espanola 2,3,4.

ANNETTE CHIRIKDJIAN
1 Adly Pasha Street, Cairo, Egypt
Major: French
Minor: Music
Choir 3,4; Chorus 1,2; Delta Sharp 1,2,3,4; Le Cercle Francais 1,2,3,4; Newman Club 2,3,4.

DOROTHY FRANCES CHMIEL
92 West 54th Street, Bayonne, N. J.
Major: Mathematics
Minor: Science
Boosters 1,2,3,4; Cheerleaders 1,2,3,4, Liaison Representative 3, Captain 4; Class Representative 2; Dalphac 3,4; Dorm Show 1,2,3; Kappa Delta Pi 3,4, Corresponding Secretary 4; KRU 1,2,3,4; Newman Club 1,2,3,4; Sigma Eta Sigma 2,3,4, Liaison 3; Sigma Phi Mu 1,2,3,4.

LOUIS N. CIRIGNANO
90 Henry Street, Passaic, N. J.
Major: Business Education
Minor: Political Science
Agora 2,3,4; Boosters Association 2,3,4; Epsilon Mu Epsilon 1,2,3,4; Men in Music 1; Men's Dorm Council Chairman 4; Newman Club 2,3,4; Veterans Club 1,2,3,4, Vice President 1,2, Liaison Officer 3, President 4.

MARY M. COLASANTI
42A Brookside Drive, Clifton, N. J.
Major: English
Minor: Physical Education

MARION E. COLLANI
145 Ellery Avenue, Newark, N. J.
Major: Social Studies
Minor: English
Christian Fellowship 1,2,3,4, President 4; Citizenship Committee 2,3; Clio 2,3,4; Delta Sharp 2,3,4; Kappa Delta Pi 3,4; *La Campana* 4; Rohwec 4.

ARLENE GRACE MARY COSTANTIN
113 Piaget Avenue, Clifton, N. J.
Major: English
Minor: Social Business
Newman Club 1,2,3,4; Sigma Delta Pi 1,2,3,4, Recording Secretary 3, Corresponding Secretary 4.

FRANK RONALD COSTA
487 Westminster Place, Lodi, N. J.
Major: Business Education
Minor: Physical Education
Agora 1,2,3,4, Treasurer 3,4; Basketball 1,2,3,4; Football 1,2,3,4; Track 2,3,4; Tribe 3,4; "30" Club 3,4.

ELLEN GARRETT COTENOFF
10 MacArthur Court, Linden, N. J.
Major: French
Minor: Speech
Le Cercle Francais 1,2,3,4; Players 1.

ELIZABETH JANE CRONIN
408 Kerrigan Boulevard, Newark, N. J.
Major: Business Education
Minor: English
English Club 1; Epsilon Mu Epsilon 2,3,4; Newman Club 1,2,3,4; Players 1,2; Theta Chi Rho 3,4; T.V. Club 1; W.A.A. 2.

JOHN DANKOWSKI
Hollywood Avenue, Caldwell Township, N. J.
Major: Social Studies
Minor: Geography
Gamma Theta Upsilon 2,3,4, Treasurer 3,4.

FRANCES DARZENTAS
252 Ivy Court, Orange, N. J.
Major: Social Studies
Minor: English
Citizenship Committee 1,2,3,4, Vice Chairman 3,4; Class Council 1,2,3,4, Secretary 4; Clio 1,2,3; Dalphac 3,4; *La Campana* 4; Modern Dance 1,2,3,4, Treasurer 3; *Montclarion* 1,2,3,4, Advertising Manager 1, Business Manager 2, Circulation Manager 3.

EDWARD H. DAWSON, JR.
779 Lake Street, Newark, N. J.
Major: Speech
Minor: English
Boosters Association 2,3,4; Choir 1; Phi Lambda Pi 3,4; Sigma Alpha Eta 1,2,3,4; T.V. Club 1,2,3,4, President 3,4; Who's Who 4.

SANDRA RITA DeBELLA
664 South 18th Street, Newark, N. J.
Major: Social Studies
Minor: English
Clio 2,3,4; I.R.C. 1; Rohwec 3,4.

ROSE ANNE De CICCO
303 So. 11th Street, Newark, N. J.
Major: Biology
Minor: Physical Science
Dalphac 3,4; Dormitory Council 3, Vice Chairman 3; Dormitory Honor Board 3,4; Dorm Show 1,2,3; Kappa Rho Upsilon 1,2,3,4, Treasurer 2, Pin Chairman 3,4; *La Campana* 4; Newman Club 2,3,4; Players 1,2, 3,4, Crewhead 3,4; Sigma Eta Sigma 1,2,3,4, Vice President 3.

PETER DeLELLIS
82 Passaic Street, Garfield, N. J.
Major: English
Minor: Social Studies
Aldornia 3,4, Vice President 3,4; Chorus 1,2; English Club 1,2,3,4; I.R.C. 1,2; Tau Sigma Delta 4.

ELENA G. DeMICHELE
310 71st Street, Guttenberg, N. J.
Major: Speech
Minor: English
A Cappella Choir 2,3; Delta Omicron Pi 1,2,3,4, President 4; English Club 1; Junior Class Council; Kappa Delta Pi 4; *La Campana* 4; Newman Club 1,2; Players 1,2,3,4; Senior Class Council; Sigma Alpha Eta 2,3,4; Sigma Delta Pi 1,2,3,4, Historian 4; Women's Inter-Dormitory Show 1,2,3.

JANE DEL RICCIO
162 Eastern Parkway, Newark, N. J.
Major: Speech
Minor: English
Dalphac 2,3,4, Vice President 3,4; Dorm Show 1,2,3; Kappa Delta Pi 3,4, Recording Secretary 3,4; Kappa Rho Upsilon 1,2,3,4; Corresponding Secretary 2, Historian 3; Newman Club 1,2,3,4; Players 1,2,3,4, President 3,4; Sigma Alpha Eta 1,2,3,4, Recording Secretary 3,4; Twirlers 1,2,3,4.

RONALD EUGENE DIXON
Fardale Avenue, R.F.D., Ramsey, N. J.
Major: Mathematics
Minor: Physical Science
A Cappella Choir 1,2,3; Inter-Varsity Christian Fellowship 4; Kappa Delta Pi 4; *Quarterly* 3; Sigma Phi Mu 1,2.

ELSIE J. DONATO
280 Summit Avenue, Jersey City 6, N. J.
Major: Business Education
Minor: English
Citizenship Committee 1; English Club 3; Epsilon Mu Epsilon 1,2,3,4; Newman Club 1,2,3,4; N. J. Business Education Association 3,4.

VIRGINIA ZIMNICK DYNAN
530 Upper Mountain Avenue, Upper Montclair, N. J.
Major: Social Studies
Minor: Accounting
Clio 2,3,4.

WILLIAM J. DYNAN, JR.
530 Upper Mountain Avenue, Upper Montclair, N. J.
Major: Business Education
Minor: Speech
Carnival Committee 2,3; Jazz Club 1,2; Life Hall Steering Committee 1,2; *Montclarion* 2; Phi Lambda Pi 1,2,3,4, Treasurer 3, President 4; Veteran Club 1,2,3,4.

R LINDA EASTWOOD
20 Dogwood Drive, West Orange, N. J.
Major: English
Minor: French
Aldornia 2,3,4, Secretary 4; Delta Sharp 2,3,4; English Club 1,2,3,4; Inter-Varsity Christian Fellowship 1,2,3,4, Secretary 3; Kappa Delta Pi 3,4; *La Campana* 2,3,4, Literary Editor 4; Le Cercle Francais 2,3,4; W.A.A. 1,2,3.

MERVINE L. EDWARDS
153 Broadway, Long Branch, N. J.
Major: Mathematics
Minor: Social Studies
Aphesteon 2,3,4; Kappa Delta Pi 3,4; Senate 3,4; Sigma Phi Mu 1,2,3,4

BETTY VNUK EISENBERG
352 East 34th Street, Paterson, N J.
Major Mathematics
Minor: English
Aphesteon 2,3,4; Sigma Phi Mu 1,2,3,4

GRAHAM A ELLIOT
Box 68, Portland Road, Atlantic Highlands, N J
Major Physical Science
Minor Biological Science
Boosters Club 3,4, Carnival Construction Chairman 2; Forum 2,3,4, Golf 1,2,3,4, Captain 3; Senate 2,3,4

LEWIS A ERBER, JR
366 Grove Street, Oradell, N J
Major: Business Education, Accounting
Minor Physical Education
Agora 1,2,3,4; Basketball 1,2,3,4; Baseball 1; Epsilon Mu Epsilon 1,2, 3,4, Football 1,2,3,4; Newman Club 1,2,3,4, Track 1,2,3,4; Tribe 1,2, 3,4, Thirty Club 3,4

WILLIAM THOMAS FANTRY, JR
6321 Madison Street, West New York, N J
Major Social Studies
Minor Physical Science
Agora 2,3,4, Secretary 3,4, Basketball 1,2, *La Campana* 3,4, Sports Editor 4; *Montclarion* 2,3,4, Assistant Sports Editor 3, SGA 3,4, Track 2,3,4; Tribe 3,4, Who's Who 4

PAULA FIEDEL
139 Tuscan Road, Maplewood, N. J.
Major: Music
Minor: Music
Band 1,2,3,4, Secretary 1,2, Vice President 3; Choir 3; Orchestra 1,2, 3,4, Treasurer 2, Secretary-Treasurer 3,4; Woodwind Ensemble 3.

JOANNE E. FINN
49 White Oak Drive, North Caldwell, N. J.
Major: Music
Minor: Music
Band 3,4; Choir 1,2,3,4; Opera Workshop 1,2,3.

SUSAN CAROL FITT
590 Highland Avenue, Upper Montclair, N. J.
Major: Speech
Minor: English
Junior Class Representative 3; Newman Club 3,4; *Quarterly* 3,4; Sigma Alpha Eta 1,2,3,4; Sigma Delta Pi 2,3,4; Television Club 1,2, Vice President 1, President 2.

FRANCES ROSE FUSCO
216 Eighth Street, Hoboken, N. J.
Major: English
Minor: Biological Science
Assembly Committee 2; Carnival Committee 2,3, Entertainment co-chairman 3; English Club 1, Dalphac 2,3,4, Recording Secretary 4; Sigma Eta Sigma 2,3,4; Inter-Dormitory Show 1,2,3, Director 3; Kappa Rho Upsilon 1,2,3,4, President 3,4; Newman Club 1,2,3,4; Players 1,2; Who's Who 4.

JOHN R. GILLER
Echo Lake Road, West Milford, N. J.
Major: Business Education
Minor: Geography
Council 3; Epsilon Mu Epsilon 2,3,4; Gamma Theta Upsilon 3,4; Newman Club 2,3,4; Veteran's Club 2,3,4.

IRVING GLUCKMAN
305 64th Street, West New York, N. J.
Major: Social Studies
Minor: English
Basketball Manager 1; Football Manager 1; Tribe 2.

RICHARD ALLAN GOLDBY
184 Luddington Avenue, Clifton, N. J.
Major: Business Education
Minor: Physical Education
Baseball 2; Basketball 1,2; Cross Country 2; Epsilon Mu Epsilon 1,2,4; Phi Lambda Pi 1,2,3,4, Secretary 2, Track 3.

WILLIAM C GOLUBINSKI
31 Anderson Avenue, Fairview, N J
Major: Social Studies
Minor: Geography
Class Council 3, Cross Country Manager 1; Geography Club 1,2,3,4, Liaison Representative 3, Vice President 4, Track Manager 1

FERNANDO H GOMEZ
27 E Dickerson Street, Dover, N J
Major: Spanish
Minor Social Business
Epsilon Mu Epsilon 2,3, Players 3, Senate 2,3,4, Vice President 3, La Tertulia Espanola 1,2,3,4, Vice President 3, Tribe 1

ISABEL GORDON
60 Blaine Avenue, Seaside Heights, N J
Major Spanish
Minor English
Modern Dance 1,2,3, Liaison Representative 2,3, Players 1, La Tertulia Espanola 1,2,3,4

JOHN C GRAY
142 Dukes Street, Kearny, N J
Major English
Minor Physical Education
Baseball 1,2,3,4, Cross Country 2,4, Senate 2,3,4

JERALD R. GREEN
124 South Metropolitan Avenue, Atlantic City, N. J.
Major: Spanish
Minor: French
Basketball 1; Forum 1, Treasurer 1; Kappa Delta Pi 3,4; La Tertulia Espanola 1,2,3,4, Treasurer 2; Le Cercle Francais 2; Senate 1,2,3,4, Secretary 2; SGA Representative 2; Track 1,2.

IRMAN GREENBERG
Box 134, Vail Road, Parsippany, N. J.
Major: Social Studies
Minor: Mathematics
Baseball 1,2,3,4; Table Tennis 1,2,3,4.

BARBARA GINA GRIECO
75 Columbus Avenue, Montclair, N. J.
Major: Social Studies
Minor: Physical Education
Commuters' Review 4, Co-Producer; Fencing 3,4; Newman Club 3,4; W.A.A. 2,3, President 3.

ROSE THERESA GROSSO
493 Highland Avenue, Orange, N. J.
Major: Mathematics
Minor: Accounting
Chorus 1; Newman Club 1,2,3,4, Recording Secretary 3; Sigma Delta Pi 1,2,3,4, Liaison Representative 2; Sigma Phi Mu 1,2,3,4; Tennis Club 1,2, Liaison Representative 2; W.A.A. 1.

PATRICIA ANNE HAMLEN
4 Lewis Street, Phillipsburg, N. J.
Major: English
Minor: History
Dorm Show 1,3; English Club 1; Le Cercle Francais 1; Inter-Varsity Christian Fellowship 1,2,3,4; Kappa Rho Upsilon 1,2,3,4, Treasurer 4; *La Campana* 4; *Quarterly* Staff 2,3,4.

DORIS A. HANSEN
2109 Glenwood Drive, West Point Pleasant, N. J.
Major: English
Minor: Political Science and Economics
Citizenship Committee 3,4; Dorm Show 3; English Club 1,4; Inter-Varsity Christian Fellowship 3,4; Kappa Rho Upsilon 3,4; *La Campana* 3,4; *Montclarion* 2; Snack Bar Manager 3,4.

DOROTHY A. HAUCK
198 Highland Avenue, Kearny, N. J.
Major: Social Studies
Minor: Speech
Clio 2,3; Dorm Show 3; Kappa Delta Pi 4; *La Campana* 4; *Montclarion* 1,2, Copy Editor 2; Newman Club 4; Sigma Alpha Eta 2,3,4, Key Member 2,3,4; Sigma Delta Pi 1,2,3,4, Historian 3; SGA 4, Senior Class Representative.

JOAN C. HAWTHORNE
1288 McBride Avenue, West Paterson, N. J.
Major: Biological Science
Minor: Physical Science
Sigma Eta Sigma 1,2,3,4.

CHARLES D. HAYNE
4 Valandora Court, Spring Lake, N. J.
Major: Physical Science
Minor: Biological Science
A Cappella Choir 2; Chorus 1, Vice President 1; Sigma Eta Sigma 1,2,3,4.

HELEN BERNICE HENDRICKSON
147 Lockwood Drive, Clifton, N. J.
Major: English
Minor: Mathematics
Commuters' Review 4; English Club 1,2,3,4, Treasurer 3,4; Sigma Phi Mu 3.

MIRIAM ELIZABETH HERTWECK
18 Revere Avenue, Maplewood, N. J.
Major: Mathematics
Minor: Accounting
Jazz Club 3; Players 1; Sigma Phi Mu 1,2,3,4.

DORIS HEYS
14 Legion Place, North Arlington, N. J.
Major: English
Minor: History
Aldornia 2,3,4; Carnival 2,3; Dalphac 2,3,4, President 4; Delta Sharp 1,2,3,4; English Club 1; Fencing 1,2; Kappa Delta Pi 3,4, Vice President 4; *Montclarion* 1; S.G.A. 1,2,3, Corresponding Secretary 2, Recording Secretary 3; STIRC 1,2,3; Who's Who 4.

DONALD PAUL HUNT
81 Lenox Terrace, Bloomfield, N. J.
Major: Speech
Minor: English
Band 1,2; Choir 1,2; Orchestra 1,2; Sigma Alpha Eta 3,4; La Tertulia Espanola 1, 2.

NATALIE JARDIM
88 Ferry Street, Newark, N. J.
Major: Spanish
Minor: English
I.R.C. 1,3,4; Jazz Club 1; *La Campana* 4; La Tertulia Espanola 1,2,3,4, Secretary 3, President 4; *Montclarion* 1,3,4; Newman Club 4.

HAROLD R. JENNINGS, JR.
92 Newark Pompton Turnpike, Riverdale, N. J.
Major: Business Education
Minor: Social Studies
Agora 2,3,4; Baseball 1,2,3,4; Tribe 3,4.

MAUREEN ANNE JORDAN
38 Claremont Avenue, Bloomfield, N. J.
Major: Mathematics
Minor: Accounting
Band 1,2; Newman Club 1,2; Players 1; Sigma Phi Mu 1,2,3,4.

SAMUEL B. KALSMITH
901 Bergen Street, Newark, N. J.
Major: Physical Science
Minor: Biology
Boosters Association 3,4, Treasurer 3,4; Sigma Eta Sigma 2,3,4.

JOSEPH W. KAMSAR
227 Chestnut Street, Toms River, N. J.
Major: Physical Science
Minor: Biological Science
Band 2; Boosters Club 2; Class Council 3; Co-Chairman Carnival Lighting Committee 2; Kappa Delta Pi 3,4; Phi Lambda Pi 2,3,4; Players 2; SGA Lighting 2; Sigma Eta Sigma 2,3,4; Television Club 3,4, Liaison Representative 3.

MARGARET GRACE KARRAS
806 Main Street, Asbury Park, N. J.
Major: Social Studies
Minor: English
A Cappella Choir 1; Clio 2,3,4; Delta Sharp 1,2,3,4; I.R.C. 1,2; *La Campana* 4; *Montclarion* 4; Players 1,3; Senior Class Council.

DOLORES GRIECO KASPER
79 Prospect Avenue, Hackensack, N. J.
Major: English
Minor: Speech

RAPHAEL McLAIN KEARSLEY
Costa's Trailer Court, Route 46, Lodi, N. J.
Major: Physical Science
Minor: Biology
Carnival Committee 2; Football 1; Forum 1,2; Intramural Basketball 1,2; Phi Lambda Pi 1,2,3,4; Sigma Eta Sigma 1,2,3,4, President 3; Square Dance Club 1,2; Student Steering Committee Life Hall 1; Tribe 1; Veterans Club 1,2,3,4.

DOROTHY KATHERINE KENLAN
510 Millburn Avenue, Millburn, N. J.
Major: English
Minor: History
Carnival Co-Chairman 2; A Cappella Choir 1,2,3,4; Delta Sharp 1,2,3,4, Treasurer 2, President 3; Dorm Show 1,2,3; *La Campana* 4; Players 2,4; Sigma Delta Pi 1,2,3,4, Treasurer 2,3; Student Musicale 1; Tennis Club 1,2; W.A.A. 1.

EUGENE KENNEDY, JR.
504 Broadway, Paterson, N. J.
Major: Social Studies
Minor: Geography
Geography Club 2; IRC 1; Rohwec 4.

DORIS MARIE KOPP
15 Williamson Avenue, Hillside, N. J.
Major: French
Minor: English
Bureau of Student Publications 3,4, Chairman 3; Carnival Lighting Committee Co-Chairman 2; Commuters' Review 4; IRC 3; *La Campana* 1,2,3,4, Assistant Editor 3, Copy Editor 3, Editor-in-chief 4; Le Cercle Francais 1,2,3,4, Liaison Representative 4; *Montclarion* 3; Newman Club 1,2; Players 1,2,3,4; W.A.A. 1,2,3,4, Liaison Representative 2; Women's Fencing Club 1,2,3,4, Manager 3, Captain 4; Who's Who 4.

EDWIN KARL KUFFNER
35 Clinton Avenue, Springfield, N. J.
Major: Business Education
Minor: Social Studies
Epsilon Mu Epsilon 1,2,3,4, Vice President 2,3; Phi Lambda Pi 2,3,4; Pi Omega Pi 2,3,4, Historian 3; Corresponding Secretary 3,4; Sophomore Class Council.

EVERETT VINCENT LANTHIER, JR.
92 Cranford Place, Teaneck, N. J.
Major: Mathematics
Minor: Physical Education
Basketball 2; Forum 3,4, Vice President 4; Jazz Club 3; Newman Club 4; Sigma Phi Mu 1,2,3,4; Track 1.

MARIE GRACE LANZARA
143 Clifton Avenue, Newark 4, N. J.
Major: Mathematics
Minor: English
Newman Club 1,2,3,4; Sigma Phi Mu 3,4.

LUCILLE VIRGINIA LAURO
402 Morningside Avenue, Fairview, N. J.
Major: Speech
Minor: English
Newman Club 1,2,3,4, Treasurer 2, President 3; Players 1,2,3,4, Vice President 3; Sigma Alpha Eta 1,2,3,4, Vice President 3, President 4; Sigma Delta Pi 1,2,3,4.

MARSHA ARLENE LECKSTEIN
531 Eleventh Avenue, Paterson, N. J.
Major: Social Studies
Minor: Geography
Clio 2,3,4; Gamma Theta Upsilon 2,3,4; *Quarterly* 3

AUDREY MARCIA LEFF
170 Pershine Avenue, Newark 8, N. J.
Major: Spanish
Minor: English
Class Council Representative 1; Hebrew Culture Club 3; I.R.C. 1; Kappa Delta Pi 4; *La Campana* 3,4, Typing Editor 4; La Tertulia Espanola 1,2,3,4, Class Representative 2,3, Historian 3,4, *Montclarion* 1,2,3,4

MARIETTA PALLORA LIBERTI
311 Livingston Avenue, Lyndhurst, N. J.
Major: Business Education
Minor: English
Dalphac 3,4; English Club 1; Epsilon Mu Epsilon 1,2,3,4, Newman Club 1,2.

KATHLEEN MARY LIEBHART
3 Skytop Road, Metuchen, N. J.
Major: Biological Science
Minor: Physical Science
Carnival Committee 1,2, Art Co-Chairman 1, Publicity Co-Chairman 2; Delta Sharp 1,2,3,4; Kappa Delta Pi 3,4, Treasurer 3,4, *Montclarion* 2,3,4, Assistant Copy Editor 3, Copy Editor 4, Newman Club 1; Players 1, Sigma Eta Sigma 1,2,3,4, Secretary 3; TV Club 3

ROBERT JOHN LONGO
485 Cary Street, Orange, N. J.
Major: Social Studies
Minor: Geography
Citizenship Committee 2,3,4, I.R.C. 1,2, Kappa Delta Pi 4, *Montclarion* 3, Newman Club 2,3,4, Rohwec 2,3,4, Senate 2,3,4, Sophomore Class Vice President, Student Government Association 3,4, President 3, Who's Who 4

MYRA B. LUBOWITT
1476 Stanley Terrace, Hillside, N. J.
Major: English
Minor: Speech
Aldornia 2,3,4, Treasurer 3,4; English Club 1,2; *La Campana* 1; *Montclarion* 1; Orchestra 1; *Quarterly* 1,2,3,4; Sigma Alpha Eta 2,3,4.

BEVERLY LUZ
124 Willard Street, Garfield, N. J.
Major: English
Minor: Spanish
English Club 4; Inter-Varsity Christian Fellowship 2,3,4; La Tertulia Espanola 1,2.

LANDIS MacINTOSH
15 Rollins Avenue, Clifton, N. J.
Major: Business Education
Minor: Physical Education
Carnival Committee Co-Chairman 2; Epsilon Mu Epsilon 1,2,3; Phi Lambda Pi 2,3,4; Pi Omega Pi 3,4, President 3,4; Student Government Association 2,3, Assistant Treasurer 2, Treasurer 3; Student Faculty Cooperative Committee 3,4.

JOYCE MAITHER
88 Beech Street, Arlington, N. J.
Major: Mathematics
Minor: English
Aphesteon 2,3,4, Vice President 3,4; *Montclarion* 1; Sigma Phi Mu 1,2,3,4.

NOREEN MARMORA
404 Kingsland Avenue, Lyndhurst, N. J.
Major: English
Minor: Social Business
English Club 1,2,3,4; Newman Club 1,2,3,4; Theta Chi Rho 3,4.

NOAH MARSHALL, JR.
48 Rose Terrace, Newark, N. J.
Major: Social Studies
Minor: Geography
Cross-Country 1,2,3,4; Gamma Theta Upsilon 1,2,3,4; Inter-Varsity Christian Fellowship 1,2,3; I.R.C. 1; Track 1,2,3,4

RONALD MAYER
237 Hagan Place, Secaucus, N. J.
Major: Business Education
Minor: Political Science and Economics
Baseball 1,2,3,4; Class Treasurer 3; Epsilon Mu Epsilon 1,2,3,4, Treasurer 4; N.J.B.E.A. 2,3,4; Pi Omega Pi 2,3,4, Senate 3,4

NICHOLAS G. MAZZUCCO
241 Griffith Street, Jersey City 7, N. J.
Major: Social Studies
Minor: Geography
Agora 2,3,4; Football 1,2,3,4; Gamma Theta Upsilon 2,3,4; "30" Club 3,4; Tribe 1,2,3,4

JEAN McBRIDE
80 West Passaic Avenue, Bloomfield, N. J.
Major: Music
Minor: Music
Band 2,3; Choir 2; Orchestra 2,3,4; String Ensemble 2,3,4

MARY ELAINE McELIGOT
768 South 20th Street, Newark 3, N. J.
Major: Business Education
Minor: English
English Club 1, Epsilon Mu Epsilon 2,3,4, Newman Club 1,2,3,4, Players 2,3, Sigma Delta Pi 2,3,4

FRANCIS JOSEPH McGRATH
103 North 22nd Street, East Orange, N. J.
Major: Business Education
Minor: Political Science
Epsilon Mu Epsilon 1,2,3,4, Newman Club 1,2

ANDRE T. MEADE
124 Rainbow Trail, Rainbow Lakes, Denville, N. J.
Major: Business Education
Minor: Spanish
Bureau of Student Publications 3,4, Secretary 4; Citizenship Committee 2,3,4, Chairman 3,4; Class Council 2,3,4; Class Treasurer 1; *La Campana* 2,3,4, Sports Editor 3, Associate Editor 4; La Tertulia Espanola 1,2,3,4; Liaison Committee 1,2,3,4, Chairman 2,3,4; *Montclarion* 2,3,4, Circulation Editor 2,3; Phi Lambda Pi 1,2,3,4, Vice President 3,4; Pi Omega Pi 1,2,3,4; Players 1,2; Student Faculty Cooperative Committee 3,4; Who's Who 4.

ROSEMARIE ANITA MEISSNER
16 Cedar Park, Livingston, N. J.
Major: Social Studies
Minor: Speech
Chorus 2; Clio 2,3; Inter-Varsity Christian Fellowship 1,2,3,4, Treasurer 4; Kappa Delta Pi 4; Rohwec 3,4, Recording Secretary 4; Sigma Alpha Eta 3,4, Publicity Chairman 4; W.A.A. 1,2.

MARION A. MICCHELLI
238 Elm Street, Newark, N. J.
Major: Mathematics
Minor: Accounting
Newman Club 1,2,3,4; Sigma Delta Pi 2,3,4; Sigma Phi Mu 1,2,3,4; W.A.A. 1.

GENNARO A. MIGNOLA
155 Gold Street, Apartment 18F, North Arlington, N. J.
Major: Music
Minor: Music
Band 3,4; Choir 3,4; Men in Music 3,4, Treasurer 3,4; M.O.C. 4; Orchestra 3,4, President 4.

ARLINE PATRICIA MILLER
73 West Market Street, Newark, N. J.
Major: English
Minor: Political Science and Economics
Aldornia 3,4; Chorus 1,2; English Club 3,4; I.R.C. 3,4, Corresponding Secretary 3,4; *La Campana* 3,4, Copy Editor 4; *Montclarion* 1,2,3,4, Assistant Copy Editor 2, Copy Editor 3, Managing Editor 3,4; Bureau of Student Publications 3,4, Secretary 3.

ROSEMARY MILLER
469 21st Street, Irvington, N. J.
Major: English
Minor: Biology
English Club 4; Newman Club 4; Sigma Eta Sigma 2,3.

ROSEMARY K. MILLER
924 Bloomfield Street, Hoboken, N. J.
Major: English
Minor: Biology
Aldornia 2,3,4; Sigma Eta Sigma 2,3.

KENNETH V. MISCIA
107 Park Street, Montclair, N. J.
Major: Business Education
Minor: Physical Education
Agora 2,3,4; Baseball 1,2,3,4; Football 1,2,3,4; "30" Club 3,4; Tribe 3,4.

BRUCE J. MONROE, JR.
30 Laird Street, Long Branch, N. J.
Major: Business Education
Minor: Geography
Arrowhead Committee 3; Boosters Association 2,3,4, Business Manager 2, President 3,4; Bowling Team 2,3,4, Captain 3,4; Carnival Committee 2; Epsilon Mu Epsilon 1,2, President 2; Forum 1,2,3,4, President 3; F.T.A. 4; Gamma Theta Upsilon 1,2, Liaison Representative 1,2; Leadership Conference 3; Life Hall Committee 1,2,3; *Montclarion* 1,2; Phi Lambda Pi 1,2,3,4; Student Government Camera Committee 2,3, Chairman 2; S.T.I.R.C. 1; Tribe 4; Veterans Club 2,3; Who's Who 4.

FRANKLIN CLAYTON MULL, JR.
Box 585, Sparta, N. J.
Major: Social Studies
Minor: Geography
Football 1; Forum 1,2,3,4; Gamma Theta Upsilon 1,2,3,4; Kappa Delta Pi 4; *Montclarion* 2,3,4, Advertising Manager 3,4; Senate 1,2,3,4.

ROSEMARY MURPHY
16 Wickers Street, Clifton, N. J.
Major: Mathematics
Minor: Accounting
Aphesteon 2,3,4, Recording Secretary 3; Epsilon Mu Epsilon 4; Newman Club 1,2,3,4; Players 2; Tennis Club 1; Sigma Phi Mu 1,2,3,4, President 3.

BARBARA J. MURRAY
113 Maitland Avenue, Hawthorne, N. J.
Major: Social Studies
Minor: Speech
Boosters Association 2,3,4; Cheerleader 2,3,4, Liaison Representative 4; Citizenship Committee 4; Clio 1,2; Rohwec 3,4; Sigma Alpha Eta 1,2,3,4; Sigma Delta Pi 1,2,3,4, Vice President 4.

JAMES R. MURRAY, JR.
261 South 8th Street, Newark, N. J.
Major: Business Education
Minor: Physical Education
Baseball 1,2,3,4, Captain 3; Senate 2,3,4, Vice President 3.

JAMES NASH
6051 Boulevard East, West New York, N. J.
Major: Social Studies
Minor: Geography
Basketball 1; Class Council 1,2,3; Gamma Theta Upsilon 2,3,4; Phi Lambda Pi 3,4.

RICHARD THOMAS O'CONNOR
942 Cross Avenue, Elizabeth, N. J.
Major: Business Education
Minor: Physical Education
Football 1,2; Kappa Delta Pi 4; Men's Athletic Commission 3,4; *Montclarion* 3,4; Pi Omega Pi 2,3,4; Senate 2,3,4, President 4; Senior Class Council 3,4; S.G.A. 3,4, Vice President 4; Who's Who 4.

RICHARD S. OHANESIAN
340 West Englewood Avenue, West Englewood, N. J.
Major: English
Minor: History
Aldornia 3,4; Class Council 4; English Club 4.

DIANE OKULSKI
381 Broadway, Passaic, N. J.
Major: Science
Minor: Science
Citizenship Committee 2,3; Orchestra 1; Quantum Co-Editor 3; *Quarterly* 2,3; Sigma Eta Sigma 2,3.

CHARLES J. OTTINA
359 Slocum Way, Fort Lee, N. J.
Major: Business Education
Minor: Physical Education
Baseball 1,2; Epsilon Mu Epsilon 1,2,3,4; Football 1; Tribe 1,2,3,4.

KATHERINE ANNA OTTO
Matawan Avenue, Matawan, N. J.
Major: English
Minor: Biology
Aldornia 3,4; Fencing Club 3; Kappa Delta Pi 4; *La Campana* 3,4, Art Editor 4; Modern Dance 1,2,3, President 2; Mu Sigma 2; *Quarterly* 1,2,3,4, Art Editor 3; Sigma Eta Sigma 2,4.

DAVID E. PADDOCK
3 School Plaza, Franklin, N. J.
Major: Business Education
Minor: Music
Agora 2,3,4; Band 1,2,3,4; Epsilon Mu Epsilon 1,2,3,4; Forum 1,2; Jazz at Montclair 2, Vice President 2; Men in Music 1,2,3, Secretary 3.

ROSALINDA M. PANEBIANCO
463 East 19th Street, Paterson, N. J.
Major: Spanish
Minor: English
Newman Club 1,2; La Tertulia Espanola 1,2.

ADELE V. PANTANO
40 Washington Avenue, East Paterson, N. J.
Major: Biological Science
Minor: Physical Science
Newman Club 1; Sigma Eta Sigma 1,2,3,4.

ROSEANN PARASUGO
49 Derwent Avenue, Verona, N. J.
Major: Biological Science
Minor: Physical Science
Sigma Eta Sigma 3,4.

GERARD PARISI, JR.
319 North 7th Street, Newark, N. J.
Major: Mathematics
Minor: Physical Science
Aphesteon 2,3,4, Treasurer 3; Kappa Delta Pi 3,4; Newman Club 1; Sigma Phi Mu 1,2,3,4.

JOY AUDREY PERRAUDIN
74 Second Street, North Arlington, N. J.
Major: Music
Minor: Music
Band 3,4; Choir 3; Delta Sharp 2,3,4; Fencing Club 2,3,4, Captain 3, Manager 4; Orchestra 1,2,3,4, Vice President 3; *Quarterly* 3,4; String Quartet 2,3,4.

EVELYN PETCH
440 Palisade Avenue, Jersey City, N. J.
Major: English
Minor: Spanish
English Club 4; La Tertulia Espanola 1,2,3.

SONDRA RACHESKY PINE
40 Martin Avenue, Clifton, N. J.
Major: Mathematics
Minor: English
Aphesteon 2,3,4; Fencing Club 1,2; Sigma Phi Mu 1,2,3,4.

JOSEPH M. PIRRELLO
225 North Park Street, East Orange, N. J.
Major: Business Education
Minor: Physical Education
Agora 3,4; Epsilon Mu Epsilon 1,2; Football 1; Intramural Basketball 2,3,4; Newman Club 1,2,3,4.

BARBARA JOYCE PLATER
344 Peshine Avenue, Newark 8, N. J.
Major: Music
Minor: Music
Band 2,3, Secretary 3; Choir 1,2,3,4; Chorus 1, Vice President 1; Collegium Musicum 4.

SHEILA F. POZNAK
333 17th Avenue, Irvington, N. J.
Major: Social Studies
Minor: English
Class Secretary 1; Clio 2,3,4; I.R.C. 1,2,3,4; Kappa Delta Pi 3,4; *La Campana* 4; *Montclarion* 3,4; Players 3,4; S.G.A. Class Representative 2; Sigma Delta Pi 1,2,3,4.

JANE MAE PUZIO
25 Jefferson Street, Passaic, N. J.
Major: Business Education
Minor: English
Epsilon Mu Epsilon 2,3,4; Newman Club 1,2, Liaison Representative 2; Pi Omega Pi 2,3,4.

EDWARD F. RAMS
159 Parker Avenue, Hawthorne, N. J.
Major: Social Studies
Minor: Social Business
Cross Country 1,2,3,4, Co-captain 4; F.T.A. 1; Intramural Basketball 3; I.R.C. 1,2,3,4; J.V. Basketball 2; La Tertulia Espanola 1; Newman Club 1,2,3,4; Phi Lambda Pi 3,4, Ping Pong 2; Rohwec 3; Track 1,2,3,4; Tribe 1,2,3,4.

ANN MARIE RANDAZZO
389 North 7th Street, Newark, N. J.
Major: Social Studies
Minor: English
Clio 2,3,4, Secretary 3, Vice President 4; Dalphac 3,4, Kappa Delta Pi 4; *Montclarion* 1,2, Newman Club 1,2,3,4; Players 1, Rohwec 3,4; W.A.A. 2,3,4.

GEROME N. RANIERI
229 Division Street, Cliffside Park, N. J.
Major: Social Studies
Minor: Geography
Gamma Theta Upsilon 2,3,4, Treasurer 3, President 4; Kappa Delta Pi 4; Rohwec 3,4; Track 2,3,4.

CAROLE RASCHEN
Craydon Street R. D. #1, Morris Plains, N. J.
Major: Social Studies
Minor: English
Clio 2,3,4, Inter-Varsity Christian Fellowship 1.

FRANCES ELIZABETH REAGAN
619 Central Avenue, Harrison, N. J.
Major: English
Minor: Biology
Aldornia 2,3,4, President 3,4; Kappa Delta Pi 3,4; *Montclarion* 3,4, Assistant Copy Editor 4; Newman Club 1; Science Club 1,2.

JACQUES C. RIZZO
Oak Hill Road, Clifton, N. J.
Major: Music
Minor: Music and Mathematics
Band 1,2,3,4, Vice President 2, Librarian 3; Chess Club 2,3,4; Choir 1,3,4; Jazz Club 3; Men in Music 1,2,3,4, President 2, Vice President 3; Pro Musica 2,3.

PETER ROSAMILIA
255 Montclair Avenue, Newark, N. J.
Major: Business Education
Minor: Music
Band 2,3,4; Epsilon Mu Epsilon 3,4; Kappa Delta Pi 4; Men in Music 2,3, Secretary 3; Pi Omega Pi 3,4, Treasurer 3; Pro Musica 2, President 2; Senate 3,4; Veterans' Club 3,4, Secretary 3.

ARNOLD ROSE
1568 Clinton Place, Hillside, N. J.
Major: Business Education
Minor: Physical Education
Agora 2,3,4; Basketball 1,2,3,4; Track 2,3; Tribe 4.

WILLIAM ROSE
10 Van Vlick Street, Montclair, N. J.
Major: Business Education
Minor: Physical Education
Agora 1,2,3,4; Baseball 1,2,3,4; Basketball 1,3,4; Newman Club 2,3,4; Tribe 4.

BARBARA ROTHBERG
438 59th Street, West New York, N. J.
Major: Speech
Minor: English
Players 1; Sigma Alpha Eta (Associate) 3; T.V. Club 1.

MATTHEW J. RUSSOMANNO
10 Stone Street, Newark, N. J.
Major: Business Education
Minor: Political Science and Economics
Epsilon Mu Epsilon 1,2,3,4; Pi Omega Pi 2,3,4, Historian 3.

GERRY D. RYAN
203 Sheridan Avenue, Roselle Park, N. J.
Major: Business Education
Minor: Biology
Carnival Committee Chairman 3; Football 1; Forum 2,3,4, Secretary 3; Men's Dorm Council 4; *La Campana* 3, Student Photographer 3; Men's Off Campus Committee 3, Chairman 3; *Montclarion* 2,3,4, Photography Editor 2,3,4, S.G.A. Photography Technician 3,4; Track 1,2,3,4.

GWENDOLYN RYTTER
372 Grand Avenue, Leonia, N. J.
Major: English
Minor: Speech
Class Council 1,2; Delta Sharp 1,2,3,4, Liaison Representative 3; Dorm Council 2,3, Chairman 2,3, Dorm Honor Board 3,4, Chairman 3,4, Dorm Show 1,2,3; English Club 1, *La Campana* 4, *Montclarion* 1,3,4, Sigma Alpha Eta 2,3,4, Sigma Delta Pi 2,3,4; Twirlers 1,2,3,4.

DELORES ANN SAMMARCO
1035 Bangs Avenue, Asbury Park, N. J.
Major: English
Minor: Physical Education
Dalphac 3,4, Delta Sharp 1,2,3,4, Secretary 3, Dorm Show 3, English Club 1, Newman Club 1,2,3,4, Players 1, Senior Class Vice President 4, *La Campana* 4, Student Council Representative 1,2,3.

NELLIE P. SANTINI
200 Fairmount Avenue, Newark 3, N. J.
Major: Business Education
Minor: Political Science
Epsilon Mu Epsilon 1,2,3,4; Pi Omega Pi 3,4.

ROSALIE M. SCELFO
48 Lincoln Avenue, Newark 4, N. J.
Major: English
Minor: Latin
Class Council 2; Dalphac 3,4, Historian 4; Delta Sharp 1,2,3,4; Dorm Show 1,2,3; English Club 2,3; Eta Sigma Phi 3,4; Inter Nos 2,3,4, Treasurer 3,4; I.R.C. 1,2; *La Campana* 4; Modern Dance 1,2; Newman Club 1,2,3,4, Social Chairman 3; Players 1,2,3; Tennis Club 2,3,4.

NANCY ELIZABETH SCHINDELER
802 Park Avenue, Hoboken, N. J.
Major: Mathematics
Minor: Physical Science
Aphesteon 2,3,4; Dance Club 2; Honor Board 3,4; Kappa Delta Pi 3,4; Mu Sigma 1,3,4; Sigma Eta Sigma 2,3,4; Sigma Phi Mu 1,2,3,4, Liaison Representative 2, Treasurer 3, President 4; W.A.A. 1,2,3,4, Vice President 3.

JANICE SCHMALBERG
61 Milford Avenue, Newark, N. J.
Major: Business Education
Minor: Political Science
Epsilon Mu Epsilon 1,2,3,4, Treasurer 1,2; F.T.A. 1; Pi Omega Pi 3,4, Vice President 4.

A. MARCIA SCHWARTZ
919 Main Avenue, Passaic, N. J.
Major: Music
Minor: Music
Band 1,2,3,4, Liaison Representative 2; Choir 3; M.O.C. 3,4; Orchestra 1,2,3,4, Secretary-Treasurer 1, Vice President 2; String Quartet 2,3,4; W.A.A. 2; Wind Ensemble 3; M.E.N.C. 2,3,4, Planning Committee 2,3,4.

JUNE SCHWEIGHARDT
620 Van Houten Avenue, Clifton, N. J.
Major: English
Minor: History
Aldornia 3,4, Liaison Representative 4; English Club 1,2,3,4, Secretary 4; *La Campana* 4; Newman Club 2,3,4.

DONALD G. SCOFIELD
17 Luddington Avenue, Clifton, N. J.
Major: Business Education
Minor: Physical Education
Agora 2,3,4, Vice President 3,4; Basketball 1,2,3; Carnival Committee 3; Class Council 3,4; Cross-Country 1,4; Epsilon Mu Epsilon 1,2; Inter-Varsity Christian Fellowship 1,2; Track 1,2,3,4; Tribe 1,2,3,4.

JOHN R. SCOTT
69 Peck Avenue, Newark, N. J.
Major: Social Studies
Minor: Social Business
Forum 2; F.T.A. 1; Intramural Basketball 1,2; I.R.C. 1,2,3,4; La Tertulia Espanola 1; Newman Club 1,2,3,4; Ping Pong 1,2,3; Rohwec 3; Track 1.

PHYLLIS ANNE SCRIPPETS
86 Morris Avenue, Garfield, N. J.
Major: Latin
Minor: English
Choir 2; English Club 1,2; Inter Nos 2,3,4, President 3,4, Secretary 2,3; Newman Club 1,2,3,4.

JOHN LEO SCULLION
80 Lincoln Avenue, Hawthorne, N. J.
Major: Physical Science
Minor: Biological Science
Boosters' Club 2,3,4, Liaison Representative 2,3, Vice President 3,4; Cross Country 2; Life Hall Corporation Trustee 3; Life Hall Student Chairman 2,3; Newman Club 1,2,3,4; Phi Lambda Pi 2,3,4, Treasurer 3,4; Sigma Eta Sigma 2,3,4; Who's Who 4.

THOMAS J. SELLITTO
499 Linden Avenue, Orange, N. J.
Major: Business Education
Minor: Physical Education
Agora 2,3,4; Epsilon Mu Epsilon 1,2; Football 1,2; Pi Omega Pi 3,4.

PATRICIA KATHRYN SELLNER
35 Hemlock Street, Paterson, N. J.
Major: Social Studies
Minor: English
Clio 2,3,4; Rohwec 3,4.

DONALD J. SHEPPARD
1055 Jeanette Avenue, Union, N. J.
Major: Social Studies
Minor: Geography
Gamma Theta Upsilon 2,3,4; Kappa Delta Pi 3,4, Liaison Representative 3; Parking Commission 2,3,4, Chairman 2,3, Co-chairman 4; Phi Lambda Pi 2,3,4; Social Studies Newspaper 4; Veterans' Association 1,2,3,4, President 1,2, Vice President 3; Who's Who 4.

DAVID MURRAY SHOTWELL
35 Salter Place, Maplewood, N. J.
Major: Music
Minor: Music
Band 1,2,3,4, President 4; Choir 1,2; Cross Country 1,2,3,4; Kappa Delta Pi 3,4; M.O.C. 4, Treasurer 4; Orchestra 1,2,3,4, President 4; Senate 2,3,4, Liaison Representative 4; Track 1,2,3,4; Who's Who 4.

JOEL SHUMER
57 Montaque Place, Montclair, N. J.
Major: Social Studies
Minor: Geography
Chess Club 2,3; Choir 2,3; Ping Pong 3.

KENNETH SORENSEN
5917 Bergenline Avenue, West New York, N. J.
Major: Social Studies
Minor: Geography
Gamma Theta Upsilon 3,4; Inter-Varsity Christian Fellowship 1,2,3,4; I.R.C. 4; Kappa Delta Pi 3,4; Rohwec 2,3,4; Social Studies Newspaper 3,4.

LEO J. SPIRITO
519 Morris Avenue, Elizabeth 3, N. J.
Major: Social Studies
Minor: Physical Education
I.R.C. 1; Newman Club 1.

ARLYNE J. STABILE
143 Avenue B, Bayonne, N. J.
Major: Biological Science
Minor: Physical Science
Dalphac 3,4; K.R.U. 1,2,3,4; Newman Club 1,2,3,4; Players 1,2,3,4; Sigma Eta Sigma 1,2,3,4; Twirlers 1,2,3,4; Drum Majorette 4.

IRENE J. STACH
56 Halstead Street, Wallington, N. J.
Major: Biological Science
Minor: Physical Science
Sigma Eta Sigma 1,2,3,4, Treasurer 3.

ROBERT STAHL
32 Woodcliff Avenue, Hudson Heights, N. J.
Major: Social Studies
Minor: Physical Science
Life Hall Committee 1; *Montclarion* 1; Phi Lambda Pi 1,2,3,4, Corresponding Secretary 2,3; Veterans' Club 1,2,3,4, Treasurer 1.

BARBARA STONE
79 Delmar Place, Irvington, N. J.
Major: English
Minor: Biological Science
English Club 4; Sigma Eta Sigma 2,3.

HARRIET JOAN SURASKY
1267 Broad Street, Bloomfield, N. J.
Major: Spanish
Minor: Accounting
La Campana 4; La Tertulia Espanola 1,2,3,4, Liaison Representative 3.

CARL TAEUBNER
4306 Hudson Boulevard, Union City, N. J.
Major: Business Education
Minor: Physical Education
Agora 2,3,4; Football 1,2,3,4; "30" Club 3,4; Track 3; Tribe 1,2,3,4; Veterans' Club 2,3,4.

MARGARET TANIS
115 Lake Avenue, Ridgewood, N. J.
Major: Social Studies
Minor: English
Clio 2; Dalphac 2,3,4, Corresponding Secretary 4; Newman Club 1; Players 1.

MERLE F. TESCHNER
42 Chester Avenue, Irvington, N. J.
Major: Science
Minor: Science
Sigma Eta Sigma 3,4.

BENJAMIN TOMEO
212 Washington Street, Jersey City, N. J.
Major: Social Studies
Minor: Biology
I.R.C. 2,3,4; Veterans' Club 2,3,4.

MARIO J. TOMEI
728 South West Avenue, Vineland, N. J.
Major: Social Studies
Minor: Music
Band 1,2,3,4; Class Vice President 1, President 2,3,4; Forum 1,2,3,4; Senate 1,2,3,4, Vice President 3; Who's Who 4

THOMAS A. TROYER
818 27th Street, Union City, N. J.
Major: Social Studies
Minor: Physical Education
Football 1,2,3,4; Phi Lambda Pi 3,4; Track 1.

GAIL ANNE TRULL
2630 Vauxhall Road, Union, N. J.
Major: Music
Minor: Music
A Cappella Choir 1,2,3,4, Treasurer 3, President 4; Band 3; Collegium Musicum 1,2,4, Vice President 1, President 2.

ELWOOD T. TRYON
1015 Cross Avenue, Elizabeth, N. J.
Major: Business Education
Minor: History
Epsilon Mu Epsilon 1,2,3,4; Football 1,2,3; New Jersey Business Education Association 3; Track 1.

GEORGE DEWEY TURNER
21 North 5th Street, Newark, N. J.
Major: Social Studies
Minor: Social Business
I.R.C. 2.

MARION C. VALLERO
West Chestnut Avenue, Vineland, N. J.
Major: French
Minor: Geography
Chorus 1; Class Council 3,4; Dalphac 3,4, Delta Sharp Sorority 1,2,3,4, Inter-Sorority Representative 3,4; Dorm Council 2; Russ Hall Secretary 2; Gamma Theta Upsilon 2,3,4; *La Campana* 4; Le Cercle Francais 1,2,3,4; Newman Club 1,2,3,4.

LOUIS JOHN VENUTO, JR
109 North Raleigh Avenue, Atlantic City, N. J.
Major: Social Studies
Minor: English
Football 2,3,4, Forum 2,3; Newman Club 2,3,4; Kappa Delta Pi 4, Senate 2,3,4

GORDON JOHNSON WALLACE
52 Park Avenue, Cresskill, N. J.
Major: Social Studies
Minor: English
Cross Country 1,2,3,4; Forum 1,2,3,4, Secretary 2, Treasurer 4; Kappa Delta Pi 3,4, President 4; *Montclarion* 1,2,3, Sports Editor 2, Co-News Editor 3; Rohwec 2,3,4, Vice President 4; Senate 1,2,3,4, Liaison Officer 2; Track 1,2,3,4; Who's Who 4

JOAN WALSH
60 West End Avenue, Newark, N. J.
Major: French
Minor: English
Le Cercle Francais 1,2,3,4, Secretary 3; Newman Club 1,2; Players 1.

MARIAN E. WALSH
90 Harding Avenue, Clifton, N. J.
Major: English
Minor: History
English Club 1,2,3,4, Liaison Officer 2; Newman Club 2,3,4.

DIANE C. WALTON
117 Prospect Street, Little Falls, N. J.
Major: Social Studies
Minor: Social Business
Booster Association 3,4; Cheerleaders 3,4; Clio 2,3,4, Liaison Representative 3; Citizenship Committee 4; Dorm Show 3; Epsilon Mu Epsilon 2,3; *La Campana* 4; Modern Dance 1; *Montclarion* 3,4; Sigma Delta Pi 1,2,3,4, Corresponding Secretary 3, President 4.

MARTHA WARD
144 Midland Avenue, Montclair, N. J.
Major: English
Minor: Political Science
Delta Sharp 1,2,3; Dorm Show 2,3; English Club 1,2; Fencing Club 1,2,3, Liaison 2; Inter-Varsity Christian Fellowship 1; W.A.A. 1,2.

GOLDIE WARSHAWSKY
109 Audubon Avenue, Jersey City, N. J.
Major: Social Studies
Minor: English
I.R.C. 1,2,3; *La Campana* 4; Modern Dance 1,2,4; *Quarterly* 3,4; Rohwec 4.

HUGH C. WATSON
40 Forest Street, Montclair, N. J.
Major: Business Education
Minor: History
Basketball 1; Track 1,2,3,4

BARBARA SUZANNE WEBER
101 South Street, Freehold, N. J.
Major: Mathematics
Minor: Physical Education
Carnival Committee 2; Citizenship Committee 1,2; Class Council 2,4; Dalphac 3,4; Delta Sharp 1,2,3,4, Vice President 3; Dorm Council 2; Dorm Show 2; *La Campana* 3,4, Typing Editor 3, Captions Editor 4; *Montclarion* 1,2,3,4, Typing Editor 3,4; Sigma Phi Mu 1,2; Tennis Club 1,2; W.A.A. 1,2, Secretary 2

HOWARD E. WHITE, JR
552 Scotland Road, Orange, N. J.
Major: Social Studies
Minor: Physical Education
Agora 2,3,4; Football 1,2,3,4, Intramurals 1,2,3,4; Track 1,2,3,4; Tribe 1,2,3,4

JAMES WHITE
513 14th Avenue, Paterson, N. J.
Major: Social Studies
Minor: Business Education
Epsilon Mu Epsilon 2,3,4, I.R.C. 1,2,3,4, Rohwec 4

CONSTANCE PEZZANO WHITEHEAD
196 Crosby Avenue, Totowa Boro, N. J.
Major: French
Minor: English
Le Cercle Francais 1,2,3,4, Treasurer 3; Newman Club 1, Players 1

ROSEMARIE WILLIAMS
12 Essex Avenue, Maplewood, N. J.
Major: Mathematics
Minor: Political Science
Aphestreon 3,4, Newman Club 1,2,3,4, Players 1, Sigma Delta Pi 1,2,3,4, Sigma Phi Mu 1,2,3,4, W.A.A. 1,2

EDITH WINCHELL
297 Euclid Avenue, Hackensack, N. J.
Majors: Biological Science and Physical Science
Co-Chairman Carnival Secretarial Committee 2; Delta Sharp 2,3,4; Dormitory Council 2,3, Treasurer 2,3; Inter-Varsity Christian Fellowship 1; Kappa Delta Pi 3,4; *Montclarion* 3; *Quarterly* 1,2,3, Business Manager 2,3; Sigma Eta Sigma 1,2,3,4; Student Bureau Publications 1,2,3,4, Business Manager 3,4.

ELLA WING
Malapardis Road, Morris Plains, N. J.
Major: English
Minor: History
English Club 2,3,4; I R.C. 1; W.A.A. 1.

ROBERT P. YOUNG
6506 Dewey Avenue, West New York, N. J.
Major: Mathematics
Minor: Physical Science
Sigma Phi Mu 1,2,3,4; Track 1,2.

GLEB ZELENOY
112 Donaldson Avenue, Rutherford, N. J.
Major: French
Minor: Geography
Le Cercle Francais 1,2,3; Gamma Theta Upsilon 1,2,3.

VIRGINIA MAE ZILG
5 Buchman Street, Dunellen, N. J.
Major: English
Minor: Speech
Dorm Show 3; English Club 1,4; Kappa Rho Upsilon 3,4; Inter-Sorority Representative 3,4; *La Campana* 4; Newman Club 2,3,4; Sigma Alpha Eta 2.

SANDRA CAROL ZUCKER
5 Anderson Street, Hackensack, N. J.
Major: English
Minor: History
Chorus 1; Class Council 1,2,3; Director Commuters' Review 4; English Club 1,2,3,4, Secretary 3, President 4; *La Campana* 4; Tennis Club 1,2; W.A.A. 1,2,3,4, Manager 3.

TERRA
NONDVM DETECTA
MEDITERRANEVM
GOLFO

MONGVL
CHINAE
ARABICVM
ORIENTALIS
OCEANVS
Lepidopterophagi
Theophagi